

USER'S GUIDE

ALS Cardiac Training Model
(Trauma Training Model)
BT-ACTB-LT

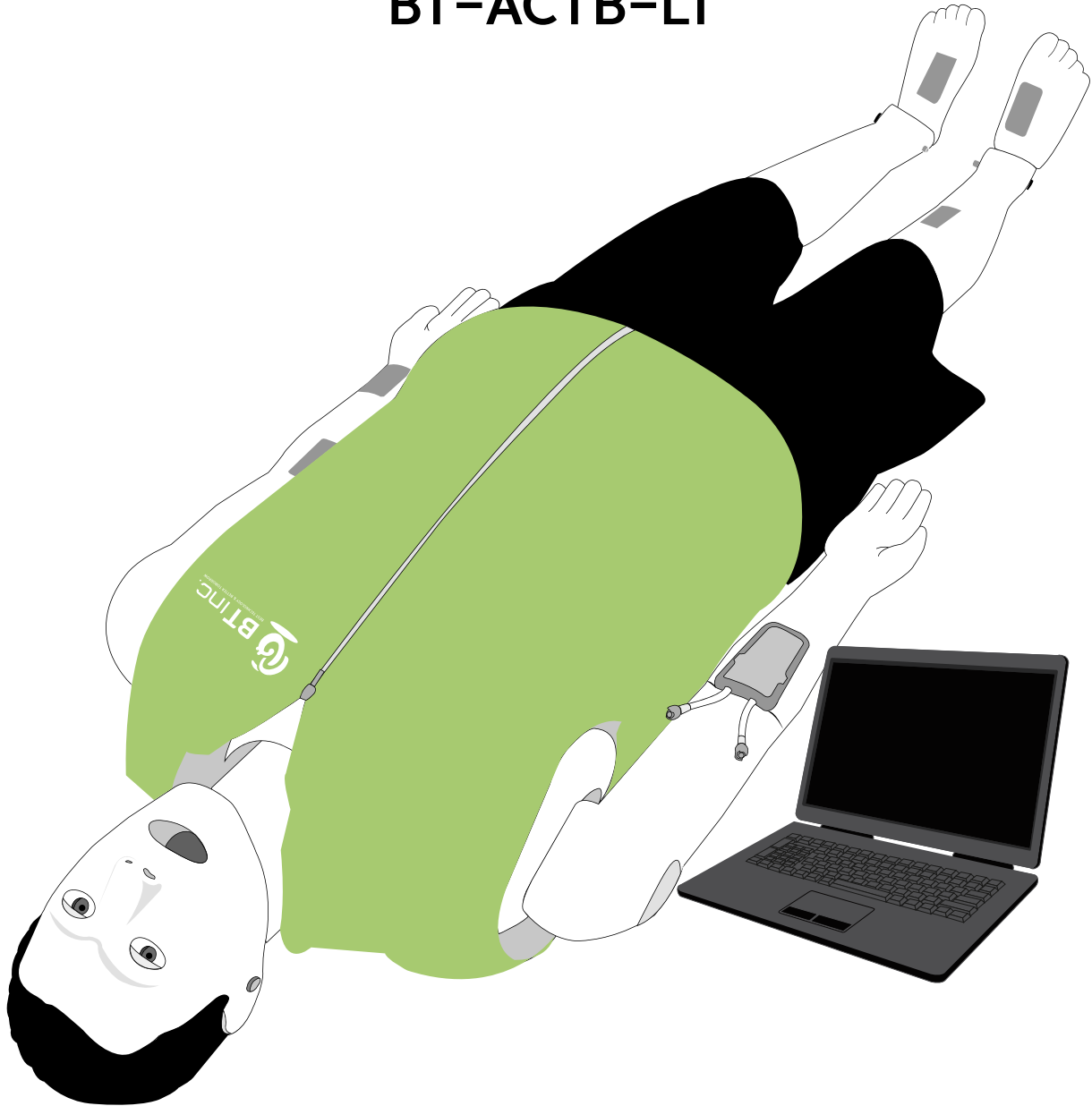

BT Inc.

BEST TECHNOLOGY & BETTER TOMORROW

Index

1. Cautions	4
2. Product Composition	
2-1 Components	5~6
2-2 How to store the product	7
2-3 Assemble/Disassemble the legs	8
2-4 Connect manikin	9
2-5 How to insert and replace battery	10
2-6 How to install the Trauma Training Model	11~22
3. Function	
3-1 Function description	23
3-2 Function description – Detailed	24
4. Checking O/S Specification	
4-1 O/S specification	25
5. Checking H/W Spefication	
5-1 H/W specification	26
6. Install Application	
6-1 Developer settings	27
6-2 Install app package file	28~29
7. Start Application	
7-1 Select a product	30
7-2 Application settings	31
7-3 Connct Facilitator and Monitor	32~33
7-4 Connect Facilitator and Manikin	34~35

8. Facilitator Feature

8-1 Manual mode	36
8-2 Top menu	37
8-3 Bottom menu	38
8-4 Left menu	39
8-5 Right menu	40
8-6 Patient monitor settings	41
8-7 Patient monitor (Graph monitor)	42
8-8 Patient monitor (Numeric monitor)	43
8-9 Patient status viewer	44
8-10 Change the patient status	45
8-11 Scenario mode	46~53
8-12 Library	54
8-13 Result viewer	55~58

9. Monitor Feature

9-1 Patient monitor	59
9-2 Top menu	60
9-3 Bottom menu	61
9-4 Patient monitor settings	62
9-5 Patient monitor (Graph monitor)	63
9-6 Patient monitor (Numeric monitor)	64
9-7 Patient records	65
9-8 NIBP	66
9-9 Medications	67
9-10 Defibrillator	68
9-11 Pacer	69
9-12 Oxygen therapy	70
9-13 Patient status records	71

1. Cautions

Please read this carefully to ensure correct usage and user's safety through understanding of the product.

BT Inc. is not responsible for any accidents occurred by not following the precautions.

- ① Use only components provided or approved by BT Inc.
- ② Do not use the product for any purposes other than described in the manual.
- ③ If you disassemble or modify the product without any permission by BT inc, the warranty will be void. Also, making imitated or altered products for commercial purposes are prohibited by law.
- ④ If the product is overheating or emits a burning odor during usage, turn off the power switch, unplug the power adaptor and call the customer service center.
- ⑤ Please do not install any other S/W on the dedicated laptop. It may occur errors during the training.
- ⑥ Keep the product away from water and moisture area.
- ⑦ Do not use the product near strong magnetic fields or high voltage power lines.
- ⑧ Do not use the product and unplug the power adapter during lightning storms. It can cause malfunction of the product and increase the risk of an electric shock.
- ⑨ The product may malfunction under the extreme weather conditions.
(Operation temperature : 0°C~40°C (32°F~104°F), Storage temperature : -10°C~50°C (14°F~122°F))
- ⑩ Do not keep the product near hot or cold environments as possible. Deterioration of product or internal damage may occur from extreme weather conditions.
- ⑪ Never clean the product with chemicals such as solvent, benzene or thinner as these may cause fire ignition or software malfunction. If you did, please wipe off it gently with a soft cloth immediately.
- ⑫ BT Inc. can change or adjust the product specification without any notice in order to improve the product.

2. Product Composition

2-1. Components

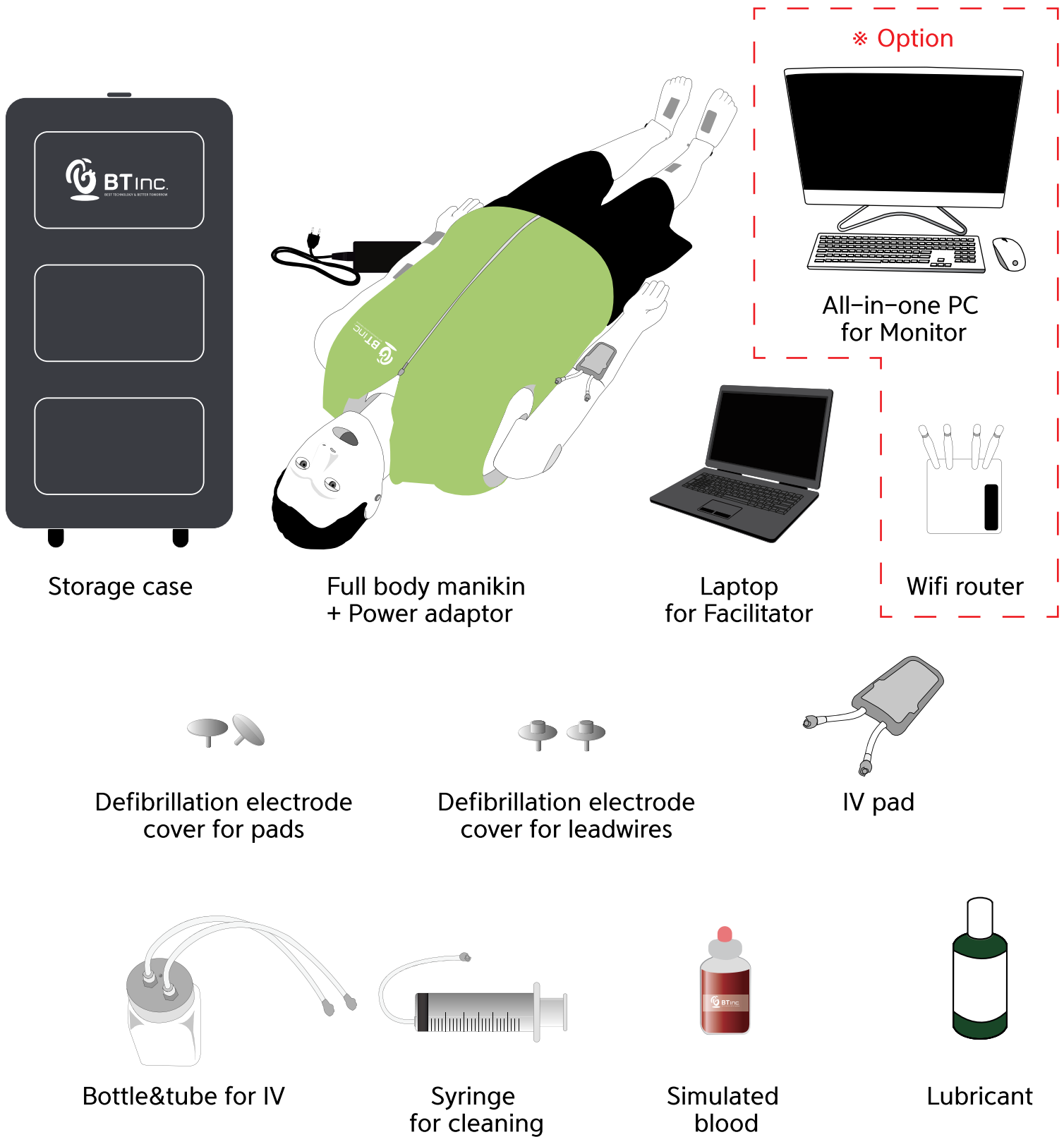

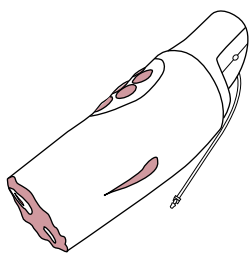
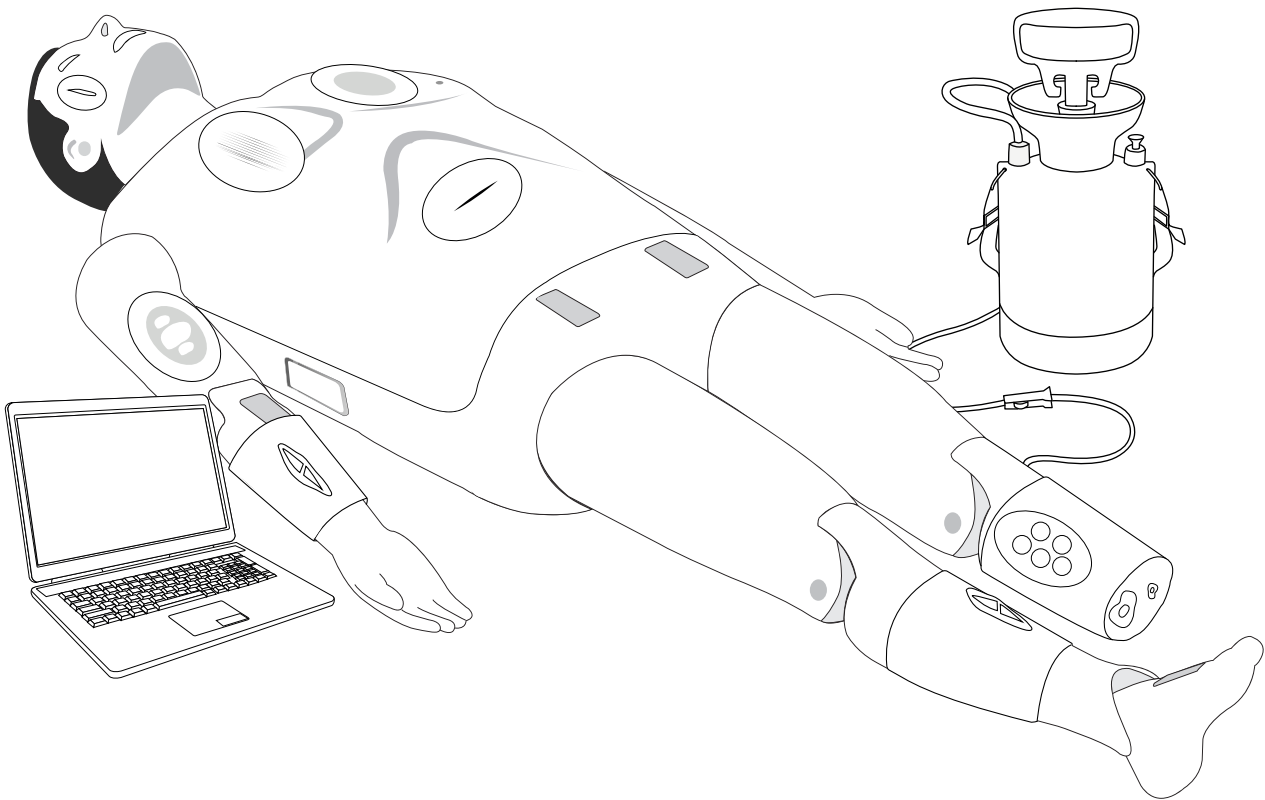

Amputated left leg module (bleeding)

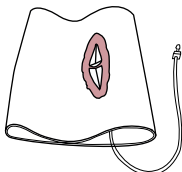

Open fractured right leg module (bleeding)



Open fractured right arm module (bleeding)

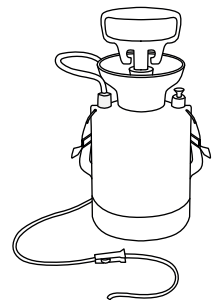

Air pump



Laceration

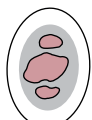

Burn



Open fracture



Abrasion



Bruise

Attachable wound module (5 cases)



Laceration



Burn



Open fracture



Abrasion



Bruise

Attachable wound module small size(5 cases)

2-2. How to store the product

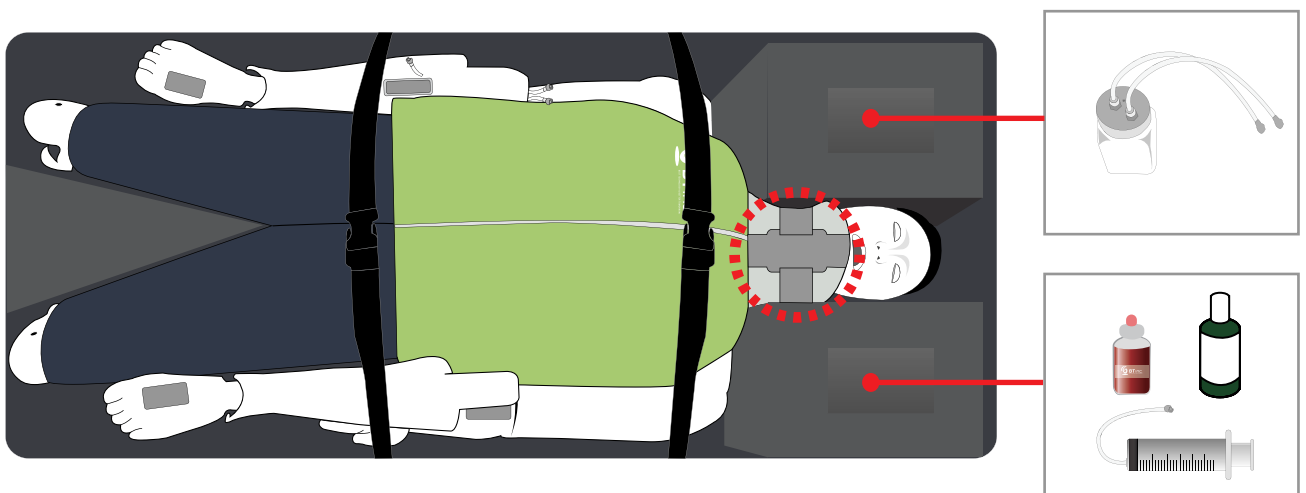
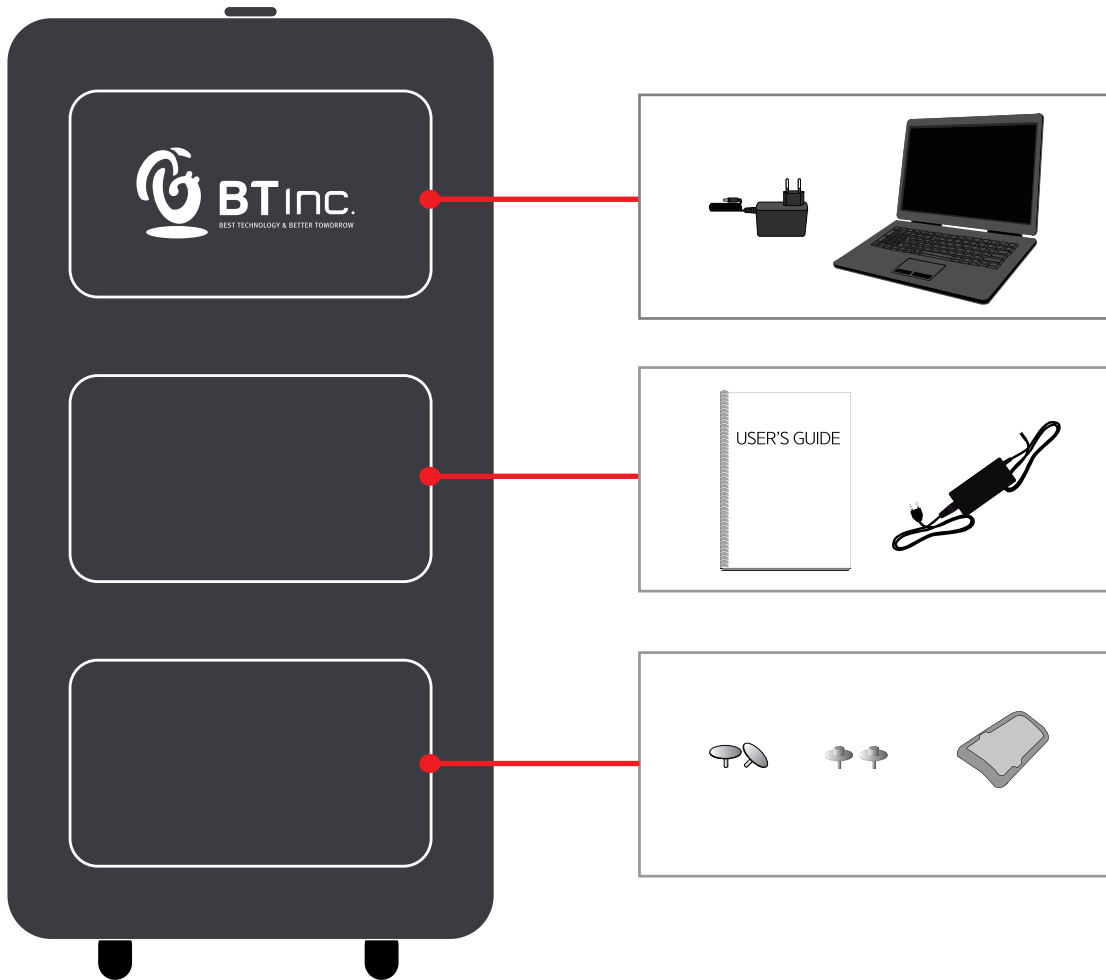

※ Make sure to wear a neck protector on the manikin during storage or transportation.

2-3. Assemble/Disassemble the legs

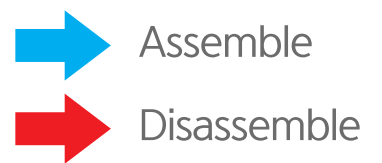
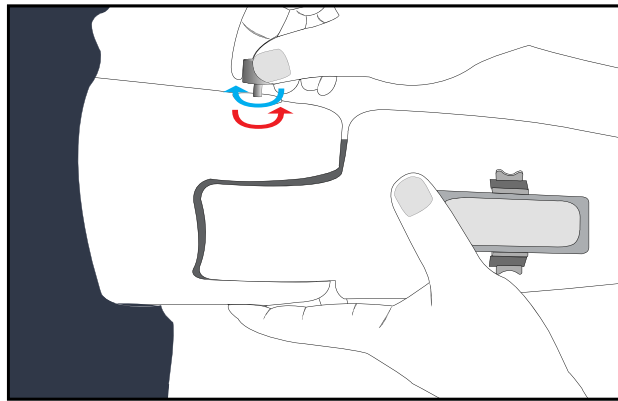
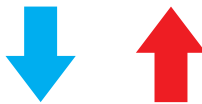
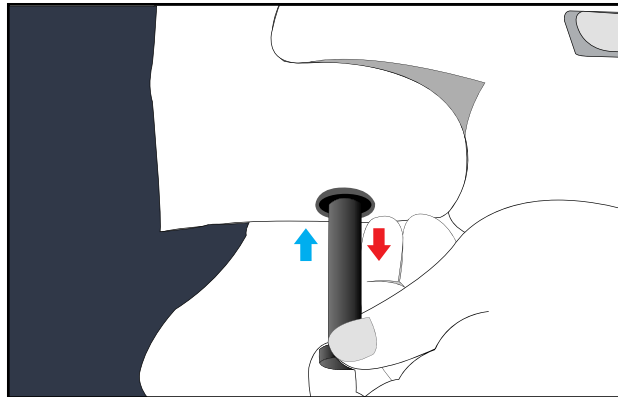

※ Disassembly is the reverse order of assembly.

2-4. Connect manikin

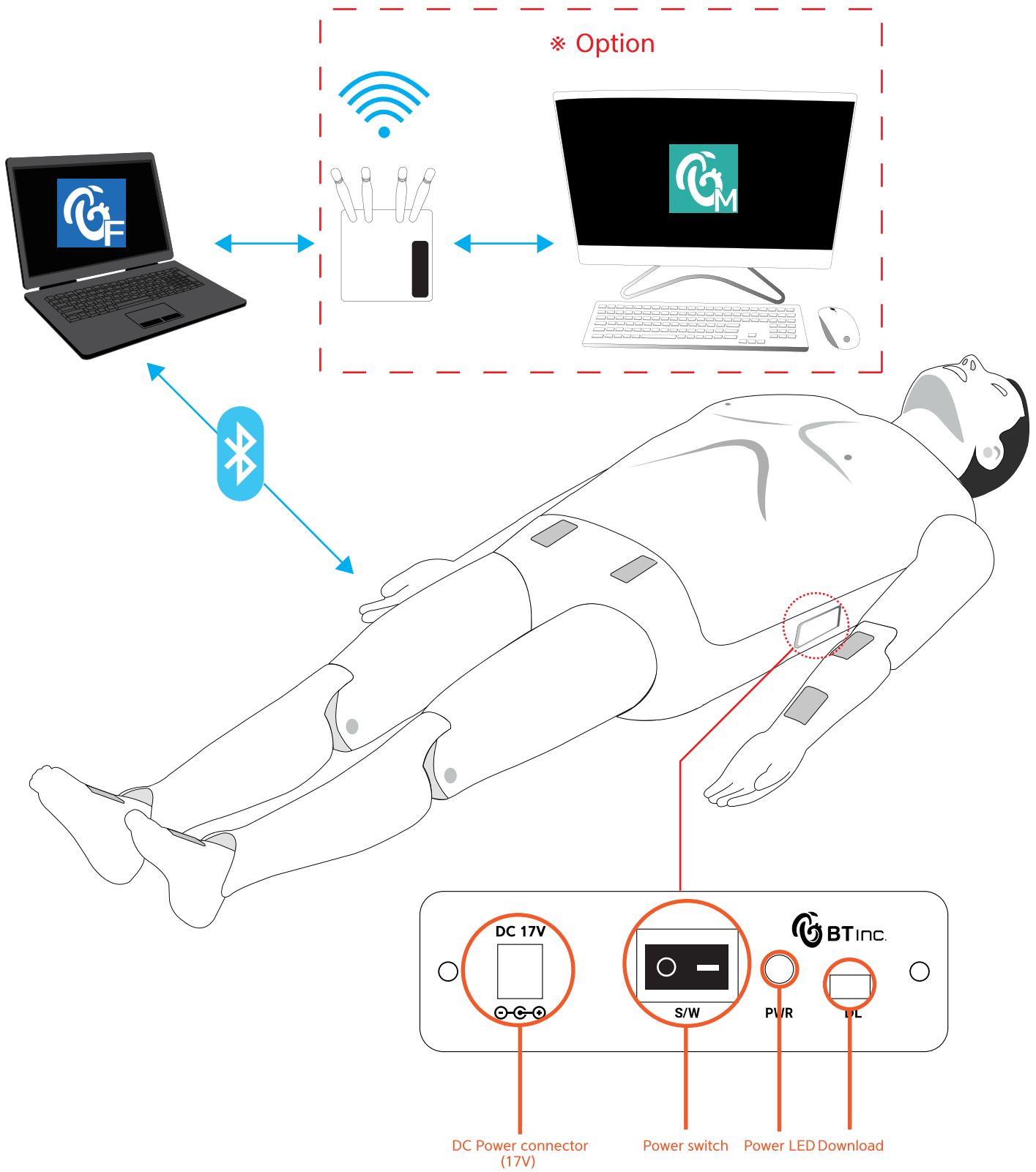

2-5. How to insert and replace battery

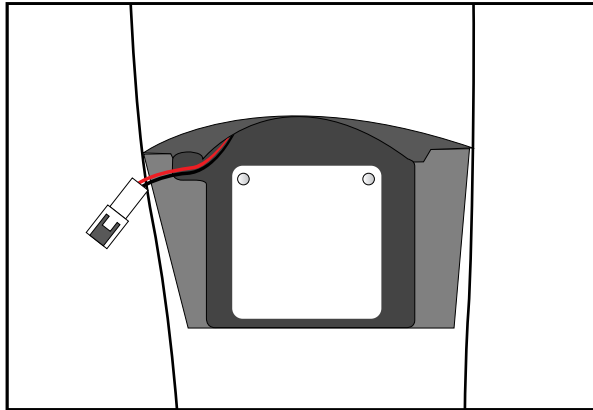

1. Open the battery cover.

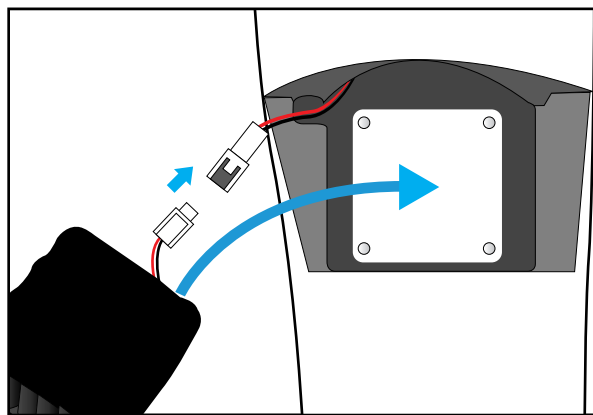

2. Connect the connectors and insert the battery into the manikin.

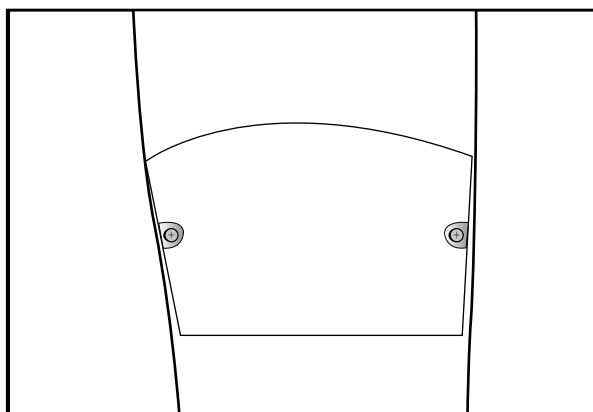

3. Close the battery cover.

※ The battery is located on the right thigh.

2-6. How to install the Trauma Training Model

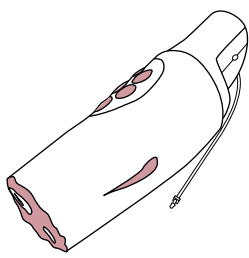
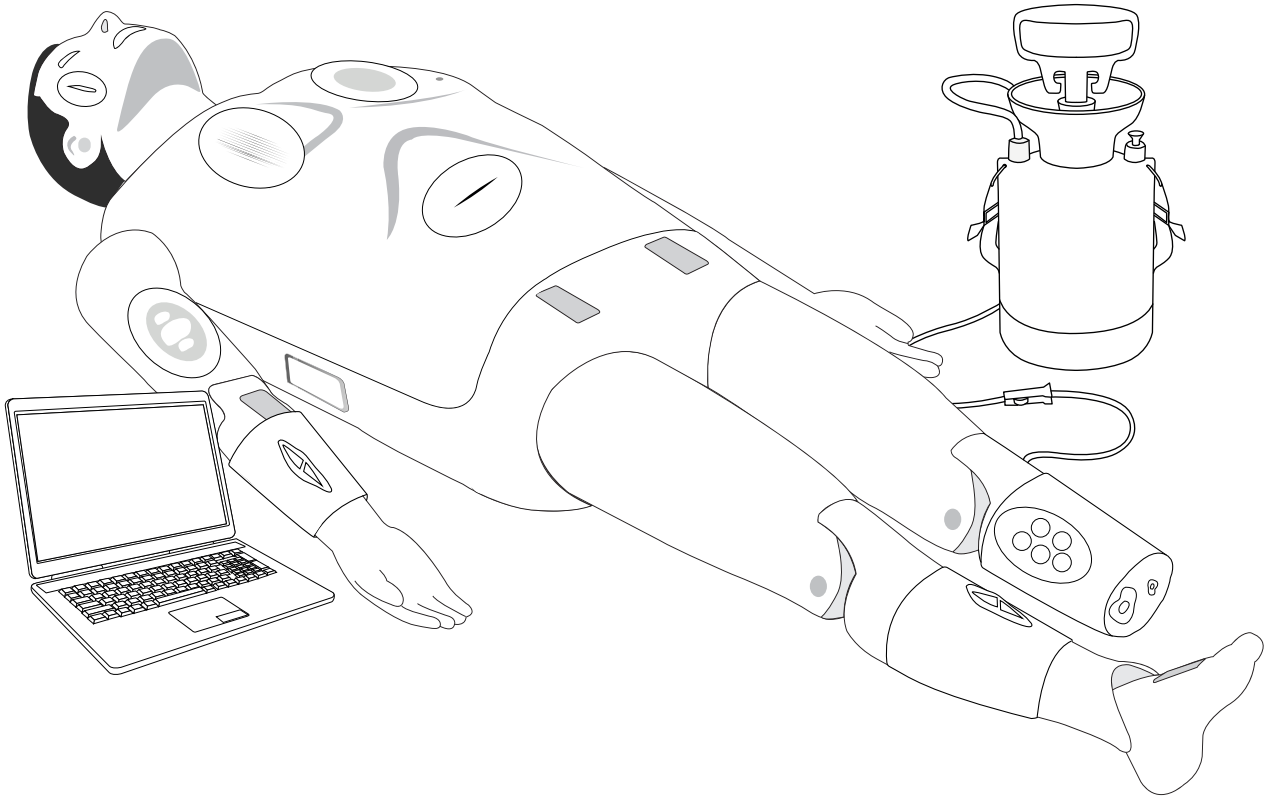

Amputated left leg module (bleeding)

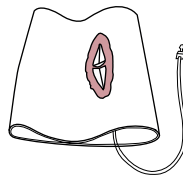

Open fractured right leg module (bleeding)

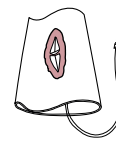

Open fractured right arm module (bleeding)



Laceration

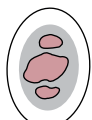

Burn



Open fracture



Abrasion



Bruise



Laceration



Burn



Open fracture



Abrasion



Bruise

Attachable wound module (5 cases)

Attachable wound module small size(5 cases)

(1) Amputated left leg module (bleeding)

① How to install Amputated left leg module

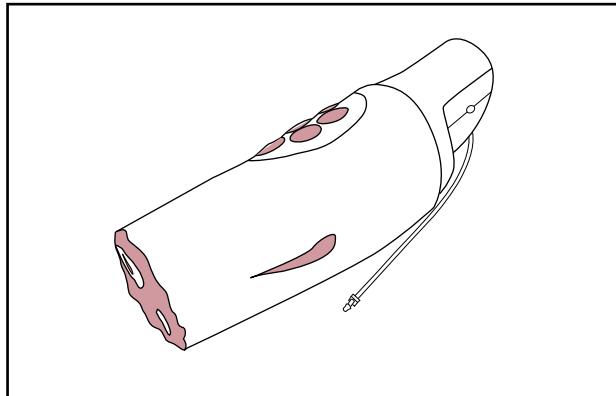

Remove the normal leg and install the amputated left leg module.

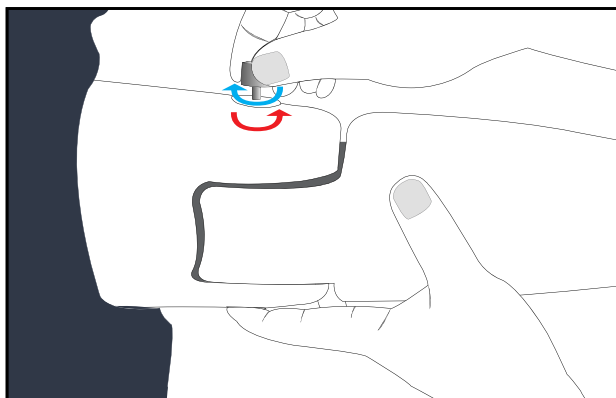
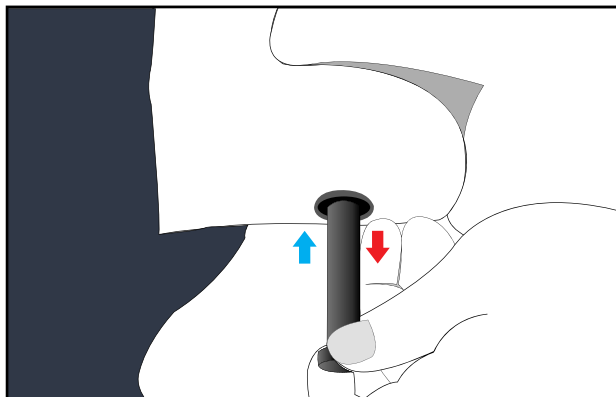

 Assemble
 Disassemble

※ Assemble/disassemble by turning the knob bolt by hand.

② How to connect the bleeding air pump

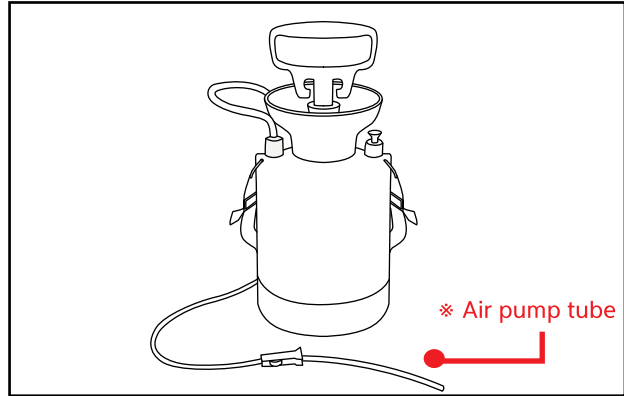

Prepare an air pump for bleeding.

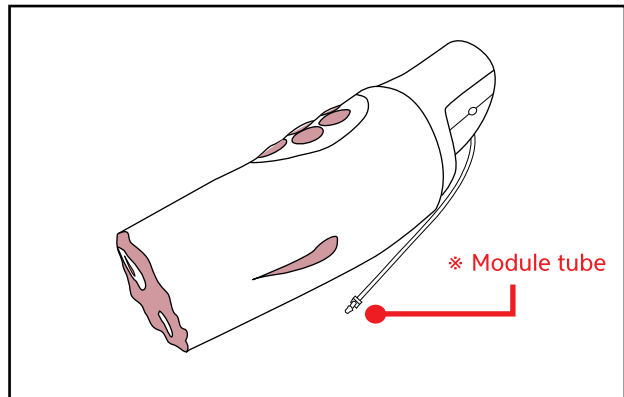

Prepare the module tube of the amputated leg.

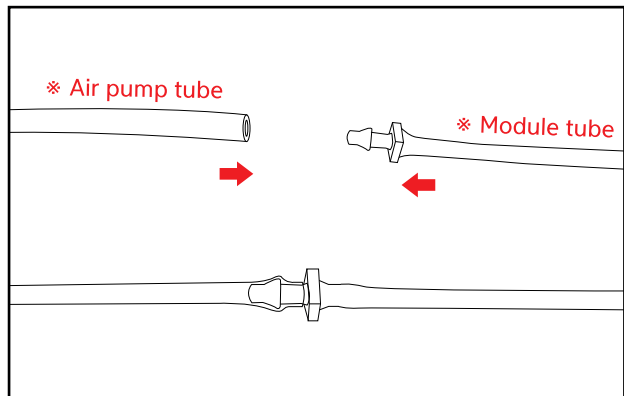

Connect the Air pump tube with the Module tube.

③ Bleeding and hemostasis

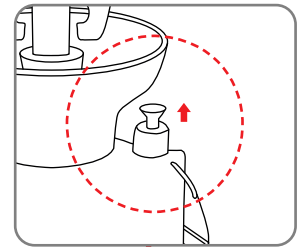
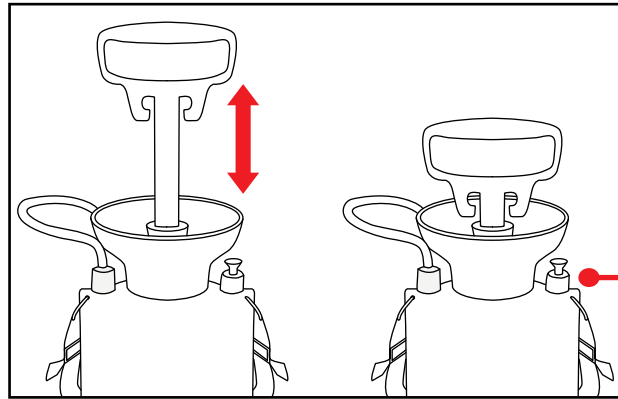

※ After practice, pull the valve upward to relieve pump pressure.

Pump the air pump handle 10–15 times.

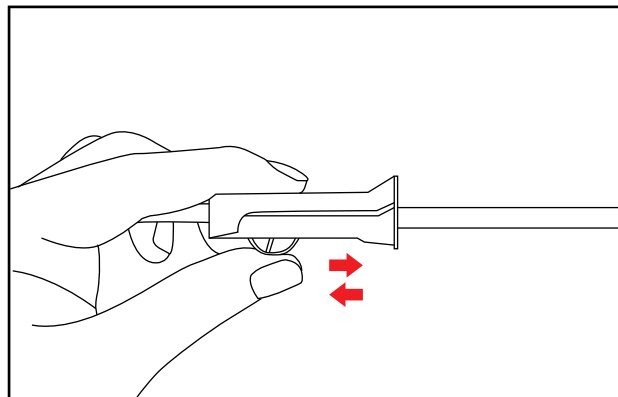

Control the amount of bleeding with a roller clamp.

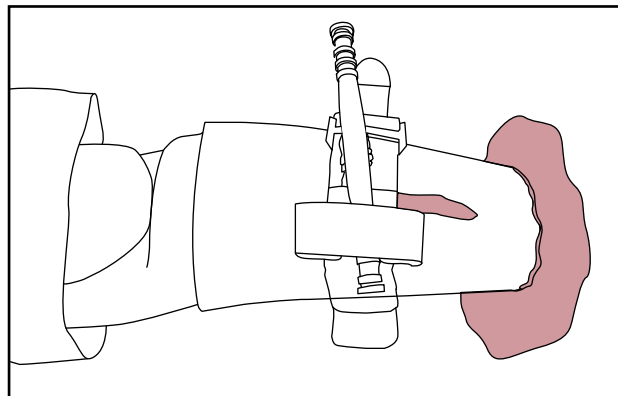

If bleeding occurs, stop it by using a twist tourniquet.

(2) Open fractured right leg module (bleeding)

- ① How to install the open fractured right leg module

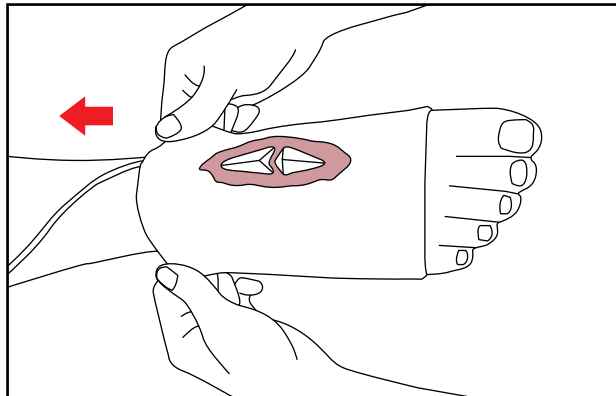

Attach the open fractured leg module to the normal leg.

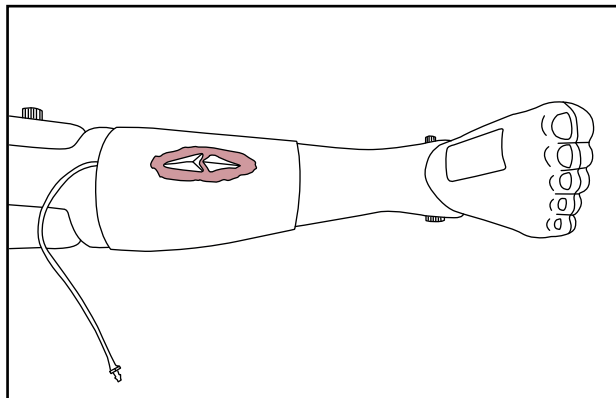

② How to connect the bleeding air pump

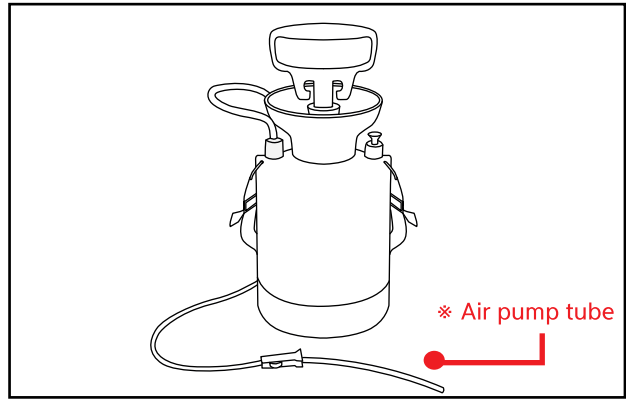

Prepare an air pump for bleeding.

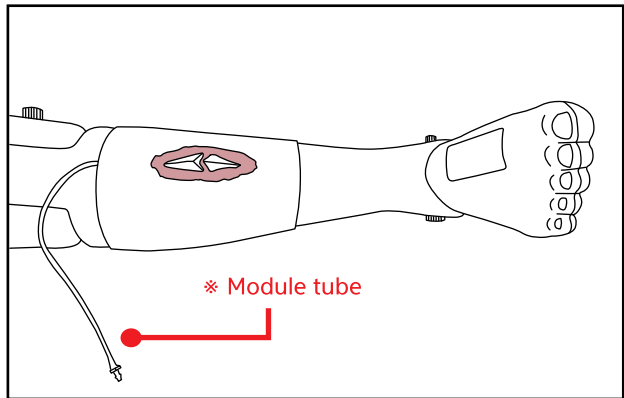

Prepare the tube for the leg module.

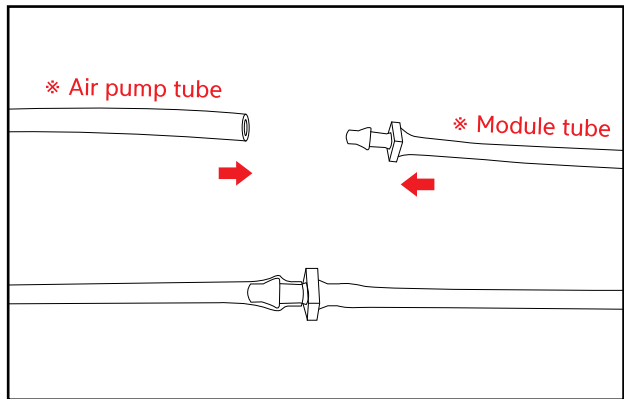

Connect the Air pump tube with the Module tube.

③ Bleeding and hemostasis

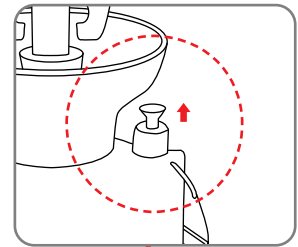
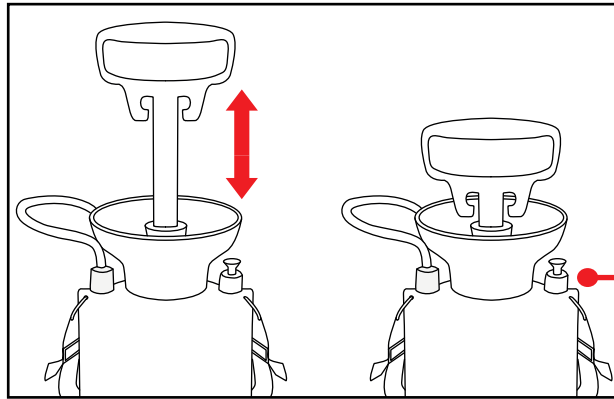

* After practice, pull the valve upward to relieve pump pressure.

Pump the air pump handle 10-15 times.

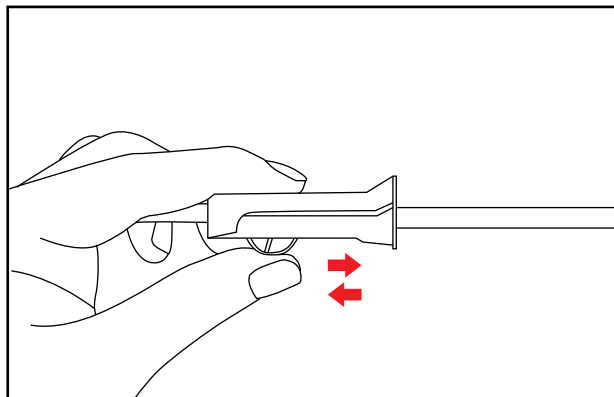

Control the amount of bleeding with a roller clamp.

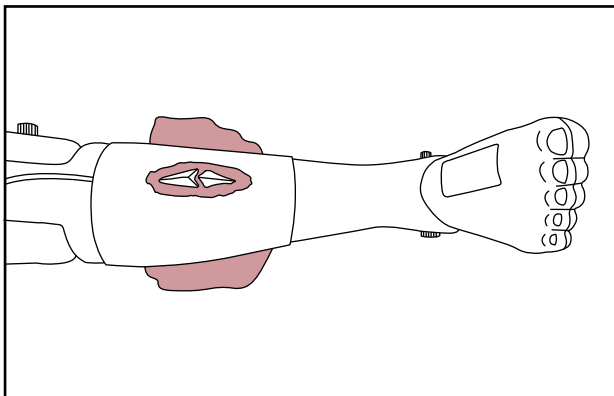

If bleeding occurs, use gauze and a bandage to stop the bleeding.

(3) Open fractured right arm module (bleeding)

- ① How to install open fractured right arm module

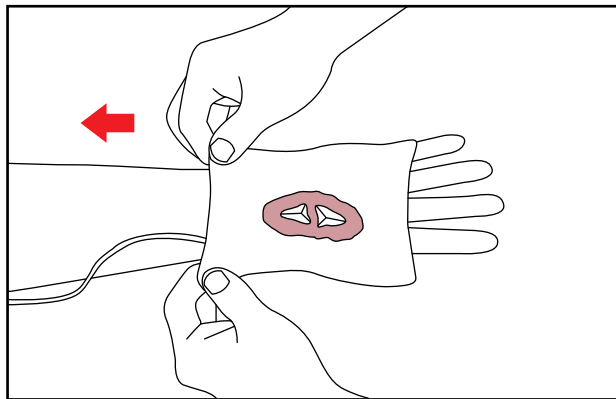

Place the open fractured right arm module on the right arm.

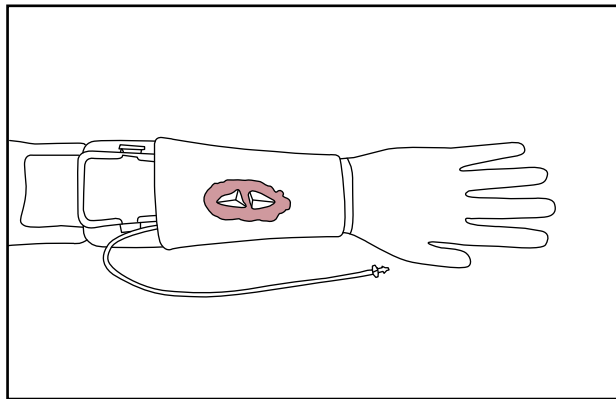

② How to connect the bleeding air pump

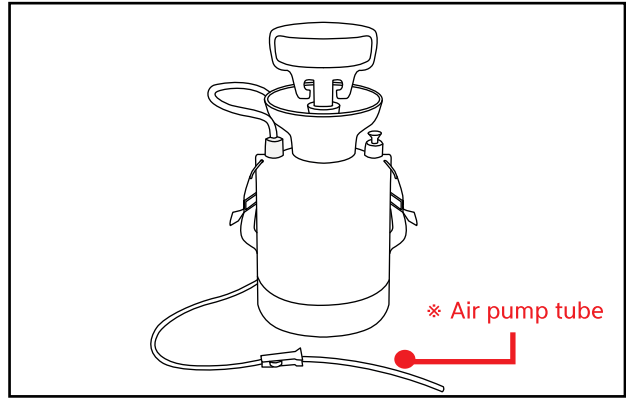

Prepare and air pump for bleeding.

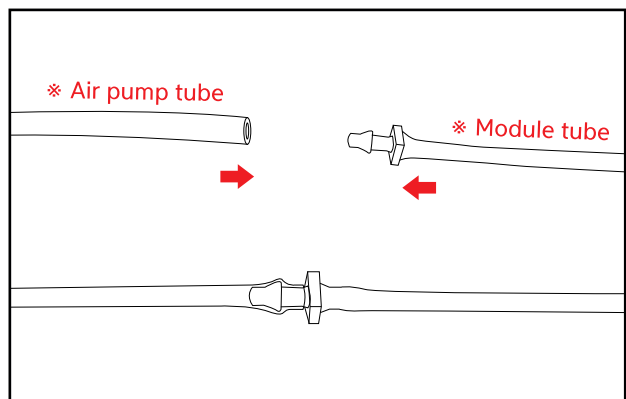
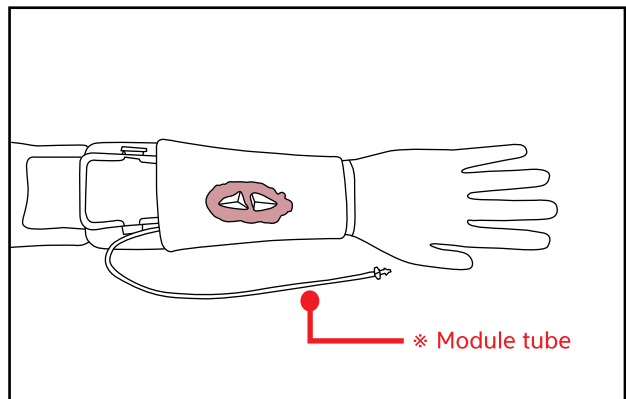

Connect the Air pump tube with the Module tube.

③ Bleeding and hemostasis

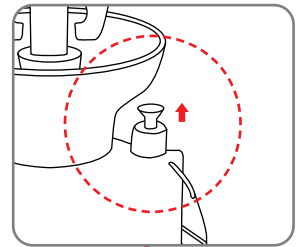
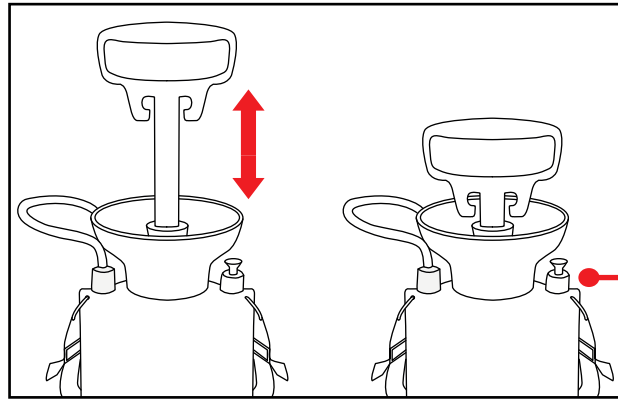

* After practice, pull the valve upwards to relieve pump pressure.

Pump the air pump handle 10–15 times.

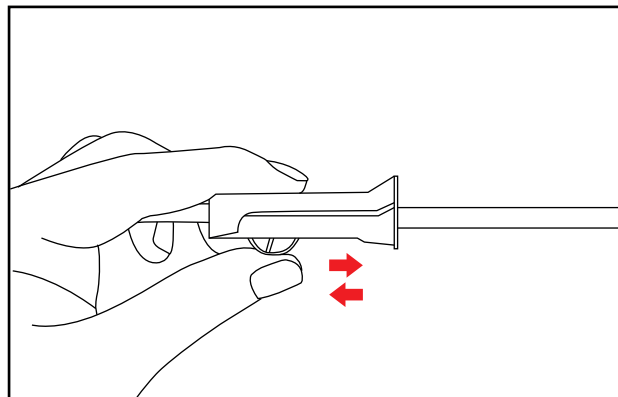

Control the amount of bleeding with a roller clamp.

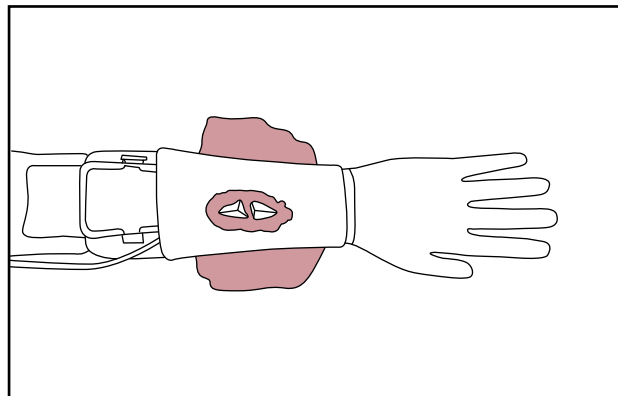

If bleeding occurs, use gauze and a bandage to stop the bleeding.

(4) Attachable wound module (5 modules)

① How to attach an attachable wound module

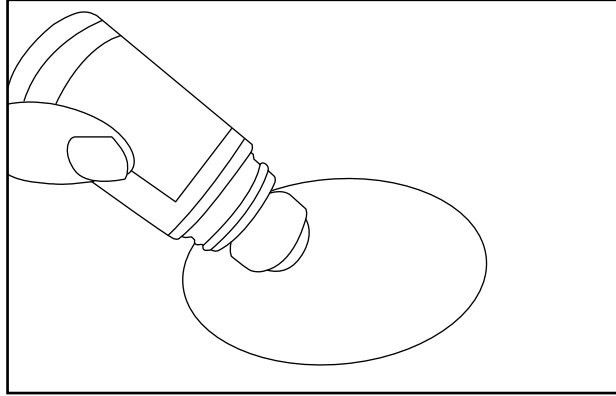

Apply the human body adhesive evenly to the back of the wound module.

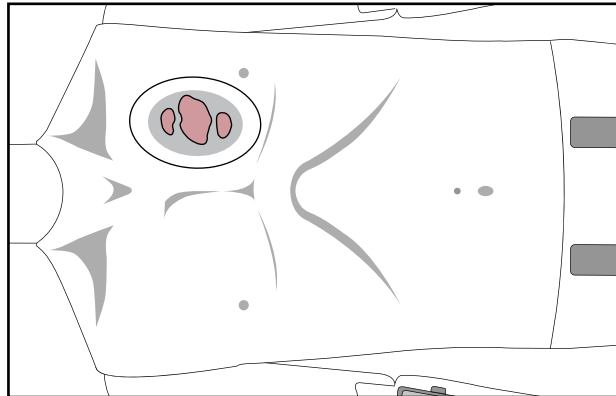

Attach the wound module to the desired location.

② How to clean after detaching the wound module

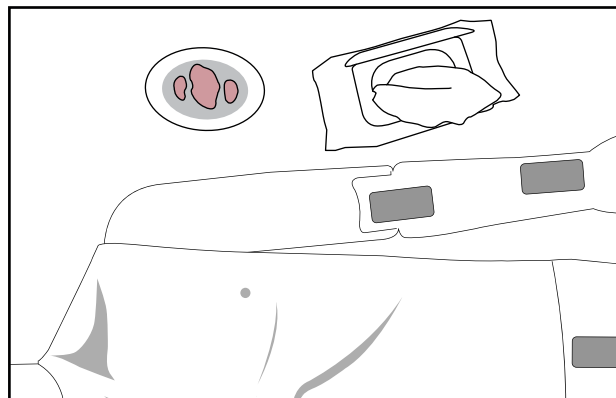

After removal, wipe the human body model and the back of the wound module with a wet tissue/towel.

(5) Attachable wound module small size (5 modules)

① How to attach an attachable wound – small size

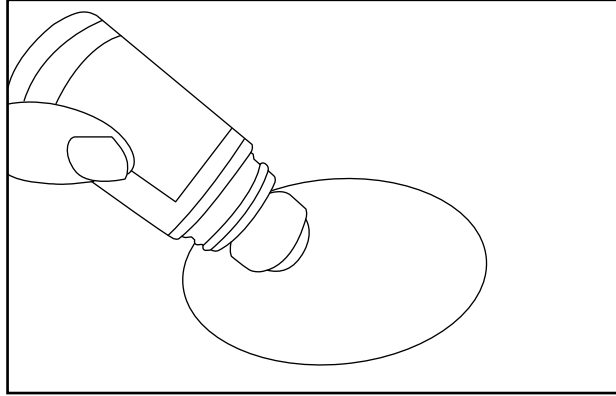

Apply the human body adhesive evenly to the back of the wound module.

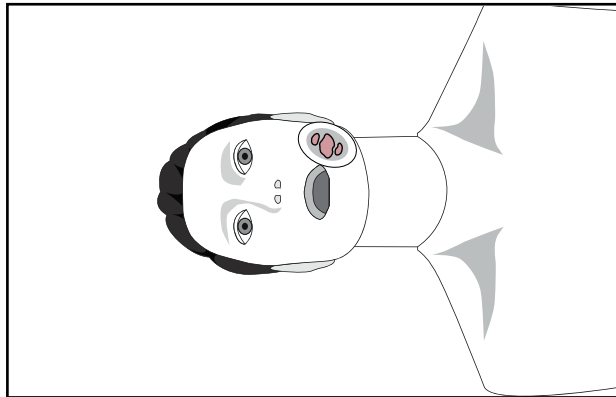

Attach the wound to the desired location.

② How to clean after detaching the wound module

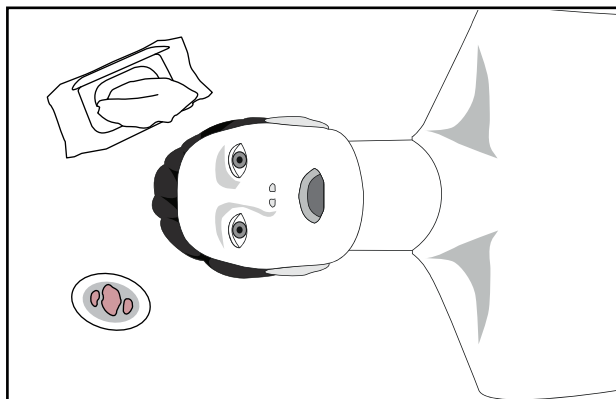

After removal, wipe the human body model and the back of the wound module with a wet tissue/towel.

3. Functions

3-1. Functions description

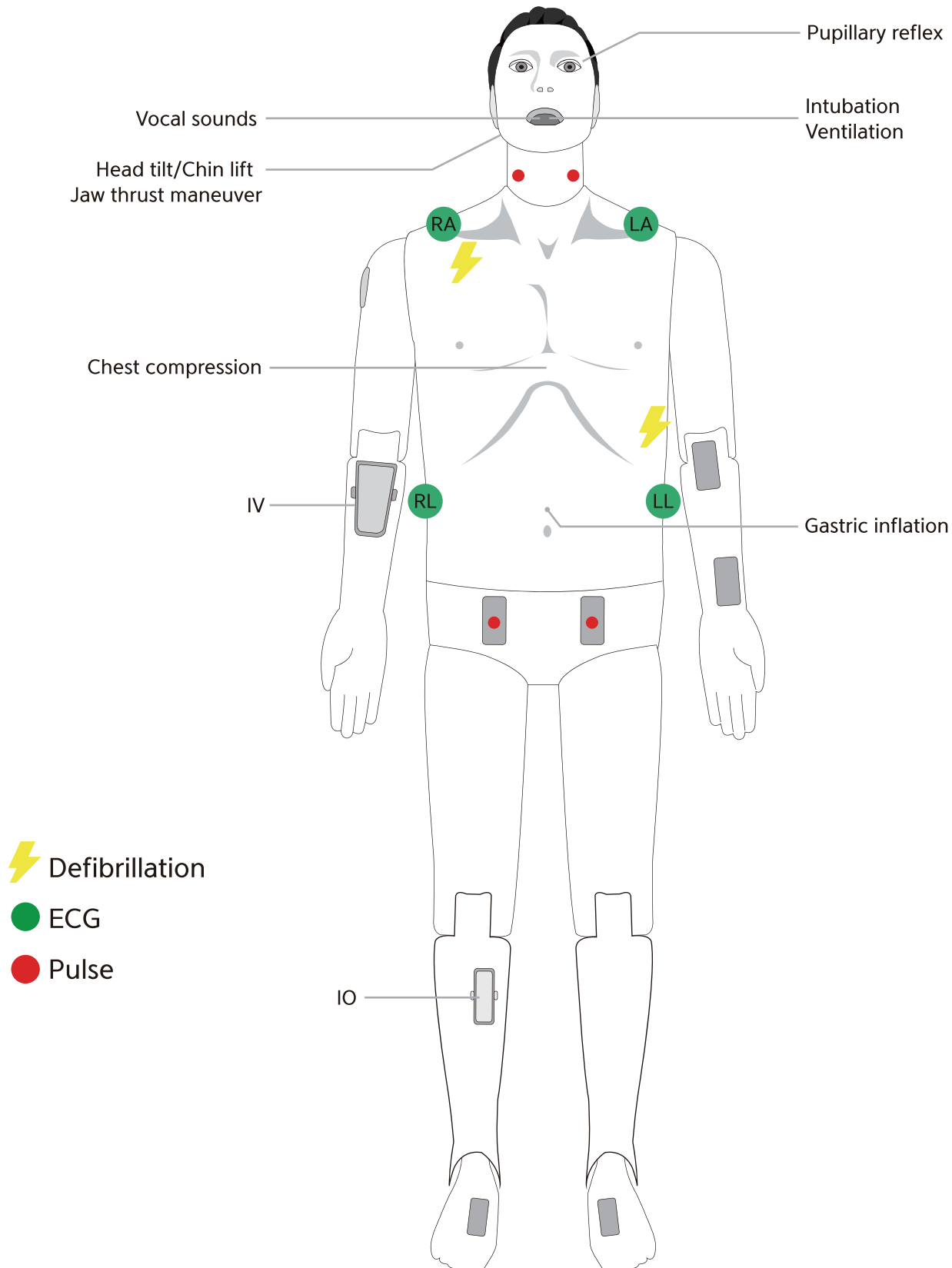

3-2. Function description – Detailed

🕒 Eyes

- ① Light reflex / Consensual light reflex
- ② Adjust pupil size
 - 1~8 mm
- ③ Adjust light reflex speed
 - Prompt / Slow
- ④ Eyelids : Open / Closed (manually)

🕒 Airway management

- ① Head tilt / Chin lift
- ② Jaw thrust
- ③ Bag-Valve-Mask ventilation
- ④ Oral / Nasal intubation
 - ETT / LMA / I-gel / Combi-tube
 - Detect Normal / Right mainstem intubation
- ⑤ Detect esophagus Intubation and gastric inflation
- ⑥ Measure force on incisors
- ⑦ Airway obstruction

🕒 Circulation

- ① 3-4 Lead ECG
- ② Defibrillation and cardioversion
 - Defibrillation waveform
 - CPR waveform
- ③ Pulse
 - Pulse sites
 - : Left / Right carotid artery
 - : Left / Right femoral artery
 - Pulse intensity
 - : Strong / Moderate / Weak
- ④ ABP waveform (Software)
- ⑤ PAP waveform (Software)

🕒 Breathing

- ① Spontaneous breathing
 - Unilateral and bilateral chest rise
 - Normal breathing sound
- ② SPO2 waveform (Software)
- ③ ETCO2 waveform (Software)

🕒 CPR

- ① Chest compression
 - Compression depth
 - Hands placement
(Correct/Upper/Lower/Left/Right)
 - Compression rate
 - Incomplete recoil
 - Hands-off time
- ② Artificial respiration
 - Ventilation volume
 - Inspiratory time
 - Ventilation per minute

🕒 Vascular access

- ① IV (Right arm)
- ② Medication (Software)

🕒 Speech

- ① Vocal sounds
 - 10 cases

4. Checking O/S Specification

4-1. O/S specification

Minimum System requirements : **Windows 10, Version 1809 or later**

- ① Search **winver** at the search box next to windows start menu icon.

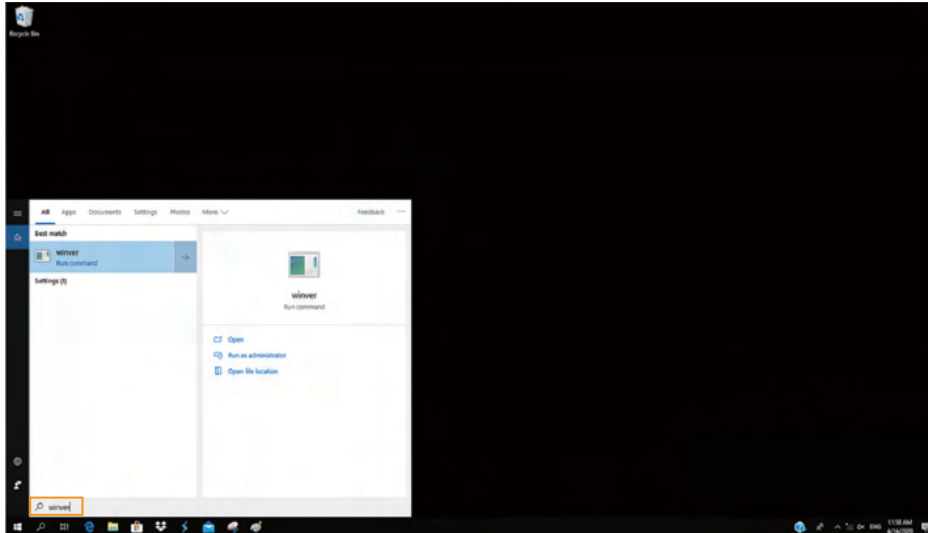

- ② Window version can be checked at the pop-up screen.



5. Checking H/W Specification

5-1. H/W specification

- Resolution : 1920 X 1080
- Text Size : 100%

① Search **Display settings** at the search box next to windows start menu icon.

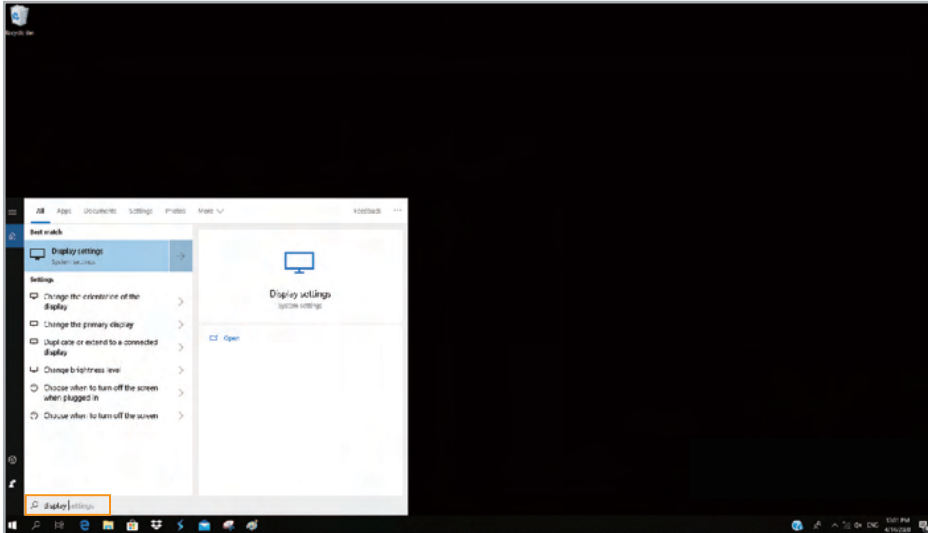

② Set the **Change the size of text** and **Resolution** as below.

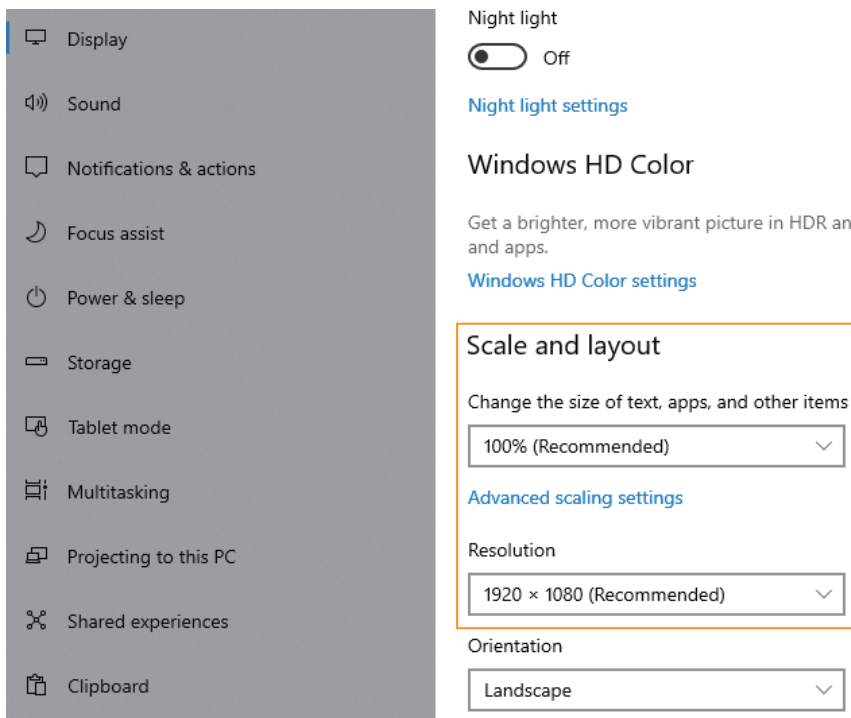

6. Install Application

6-1. Developer settings

- ① Search **Developer settings** at the search box next to windows start menu icon.

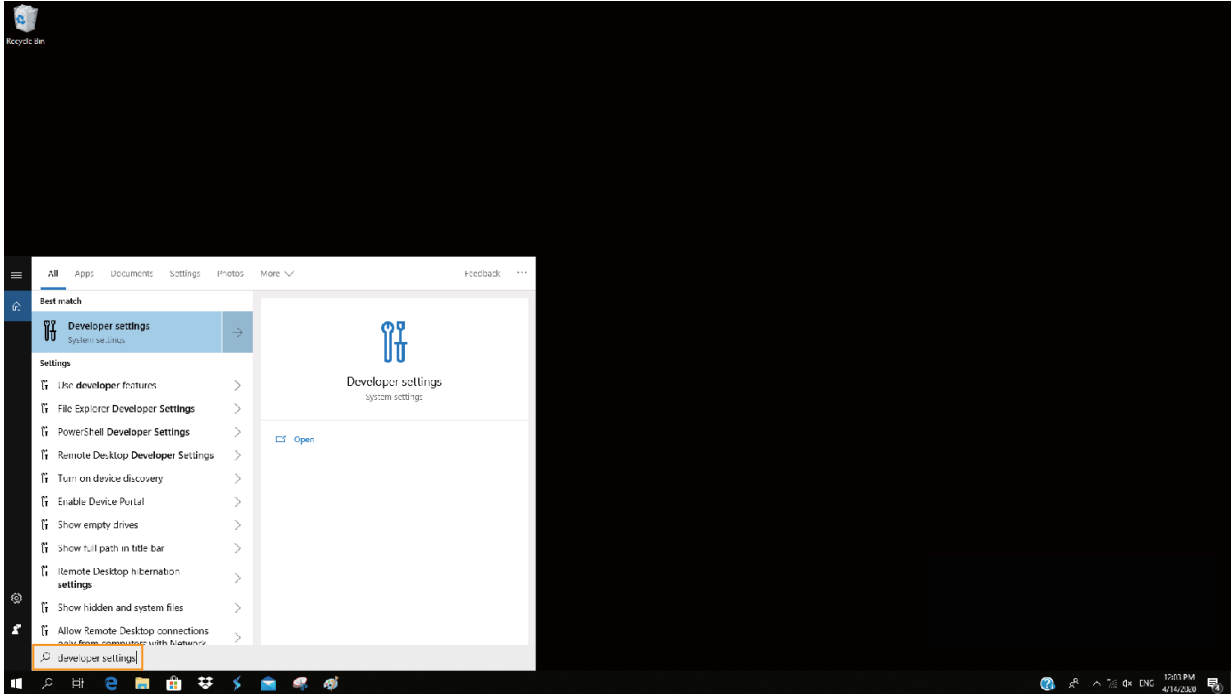

- ② Activate **Developer mode** at the screen.

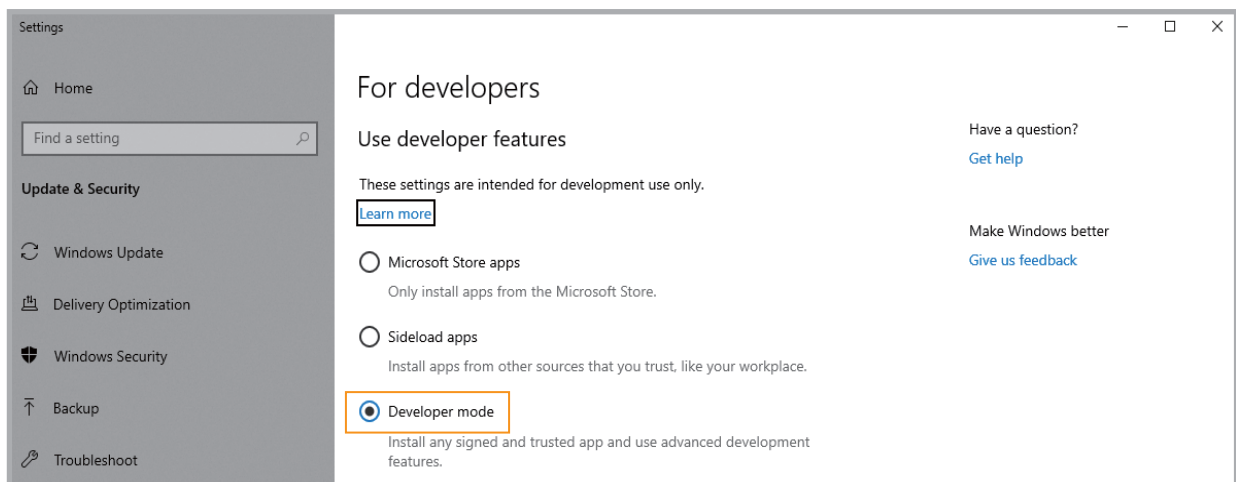

6-2. Install app package file

- ① Select the app package file and right-click to launch **PowerShell**.

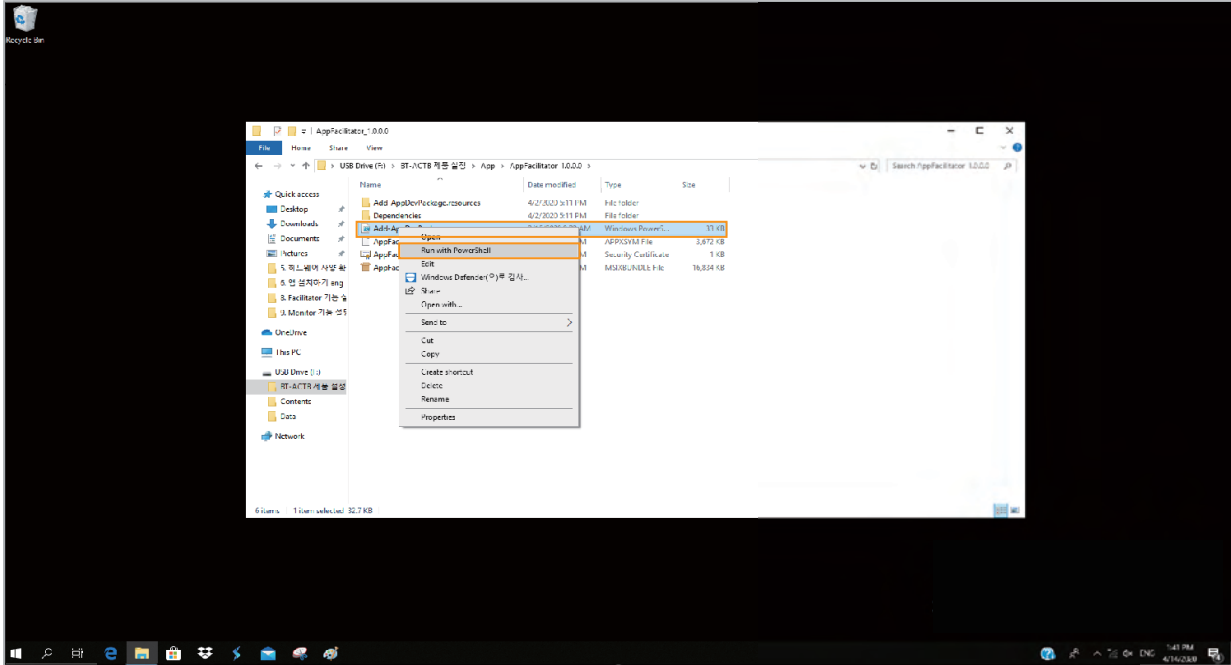

- ② Install the app by following instructions.
 - It may take some time depending on the PC's specification.

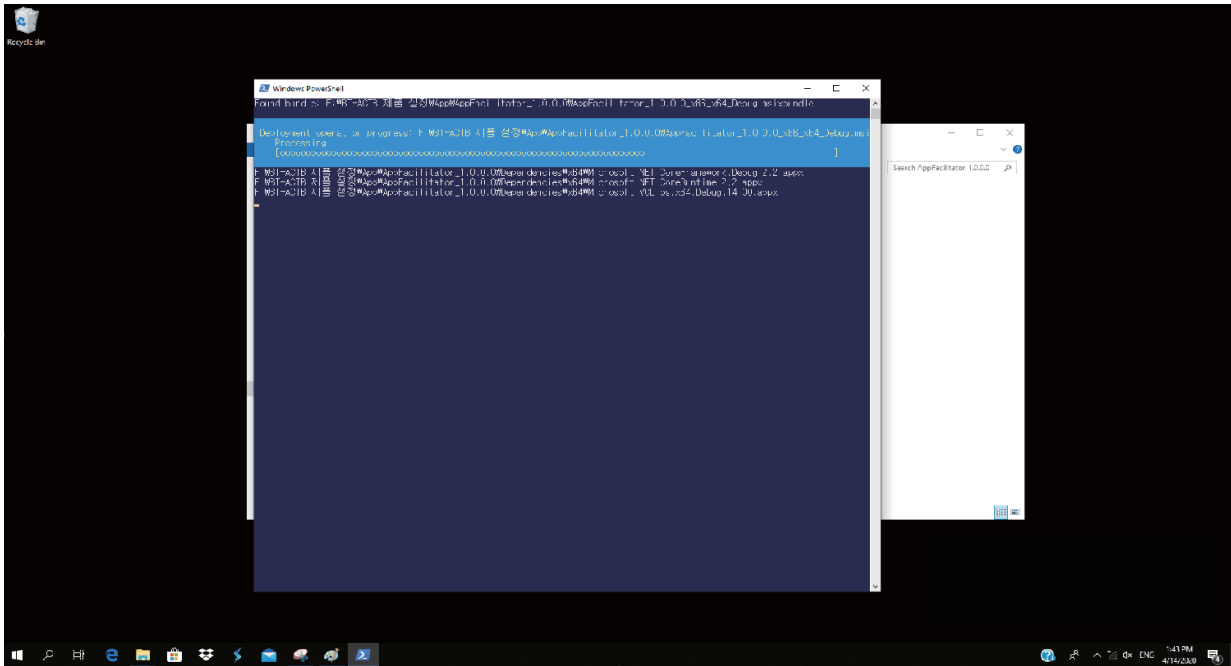

③ When the installation is completed, the app will be on the **windows start menu**.

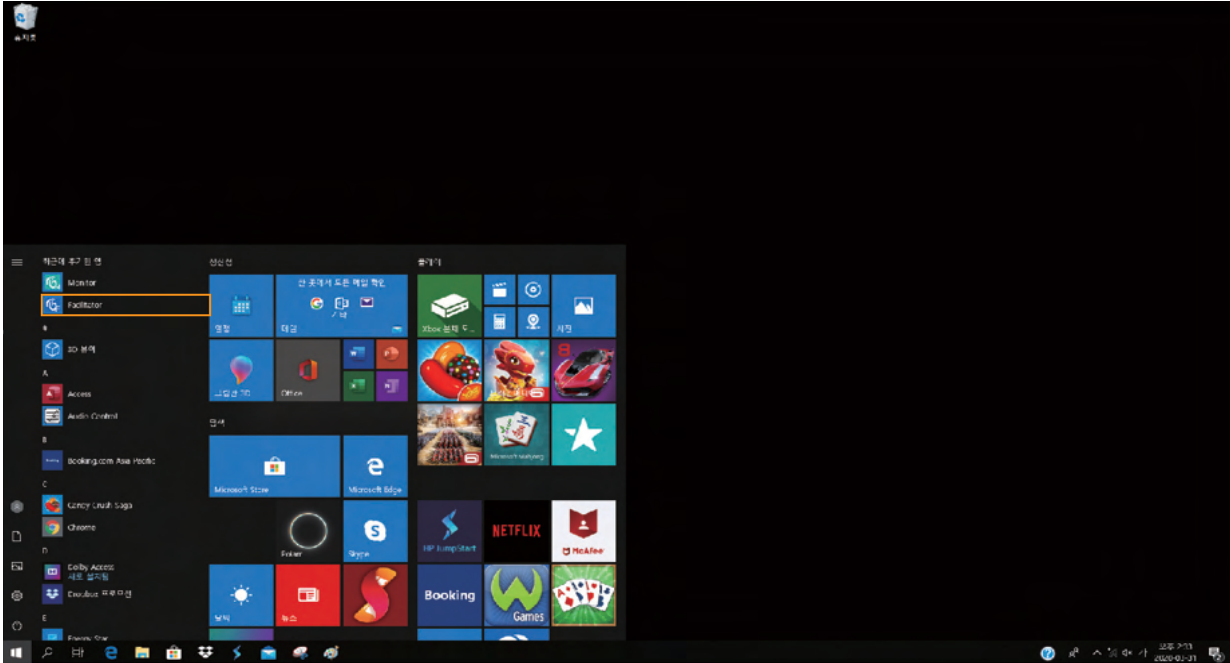

④ The app can be moved to the desktop screen by dragging the mouse.

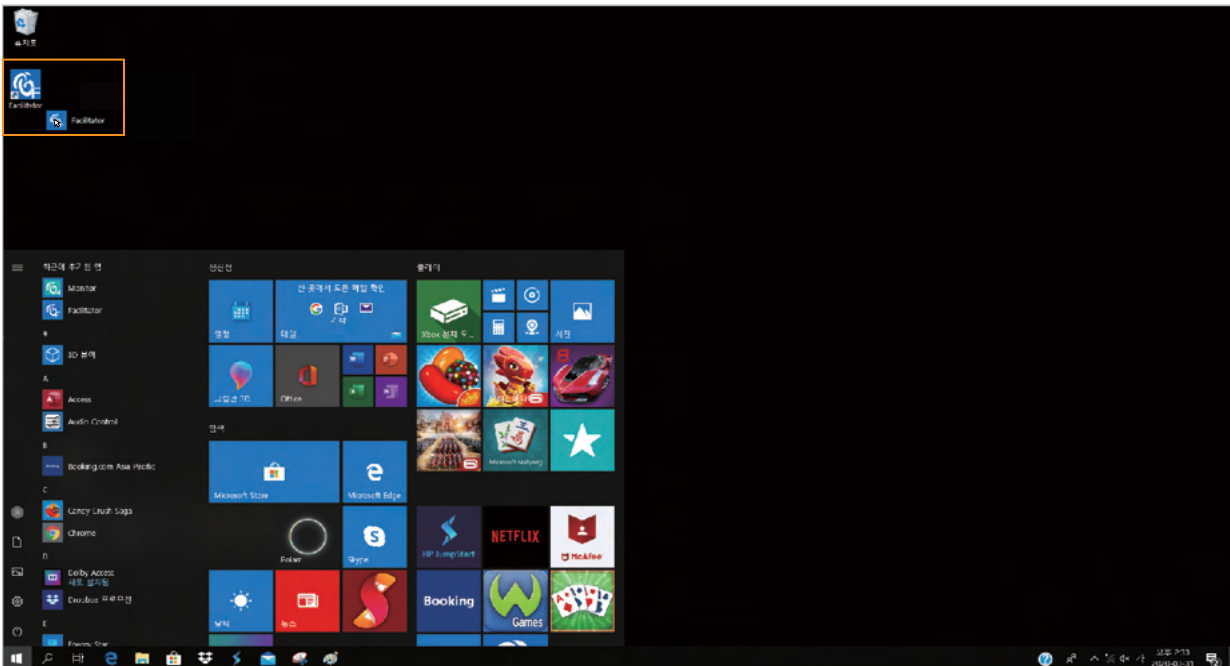

7. Start Application

7-1. Select a product

- ① Select the product.

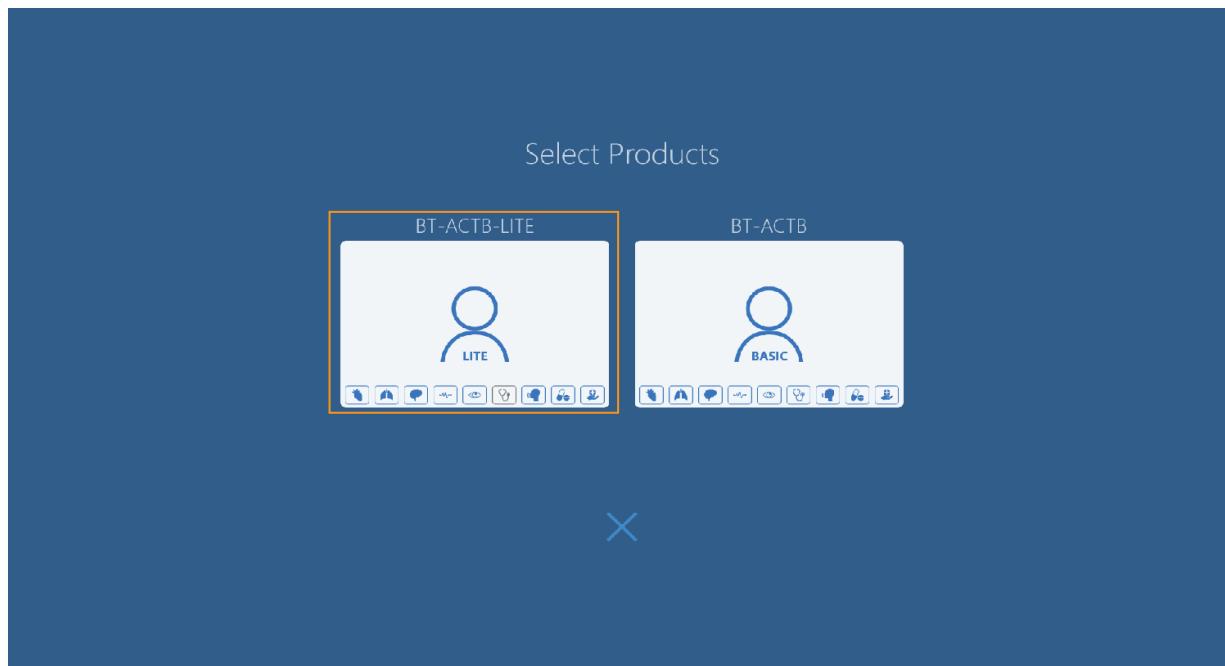

- ② The selected software is started.



7-2. Application settings

- ① Start the app and select **Preferences menu** at the left side.

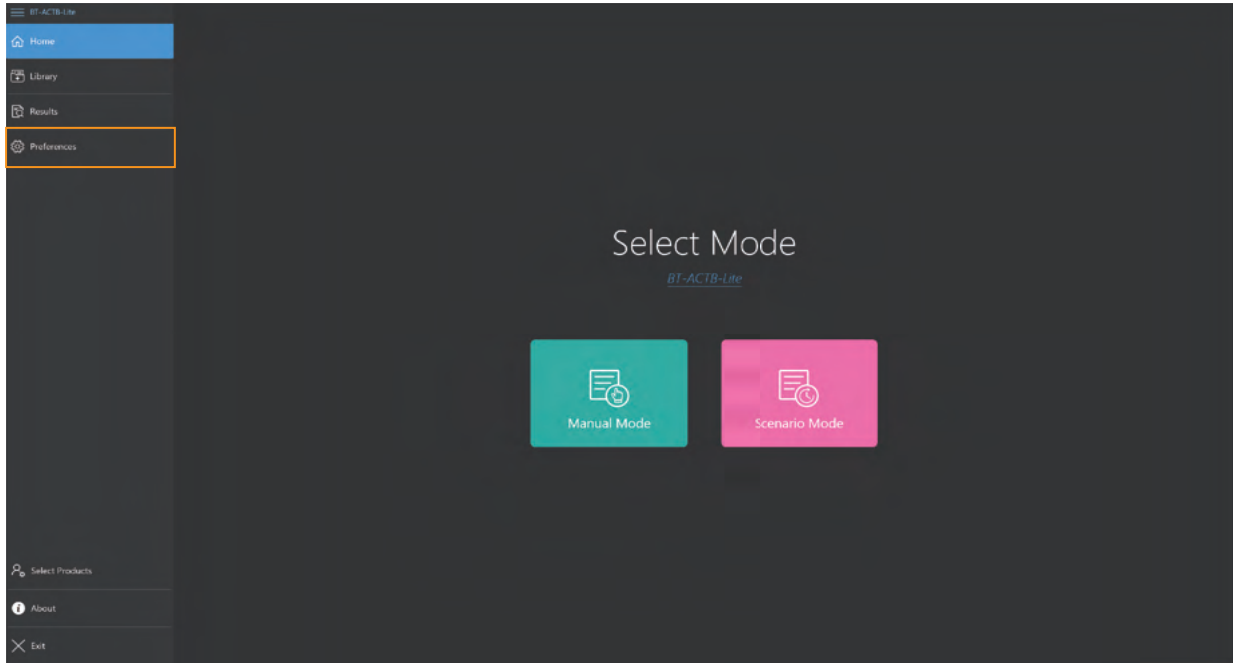

< Home screen >

- ② Select the file system from the **App permissions** at the right side of the screen.

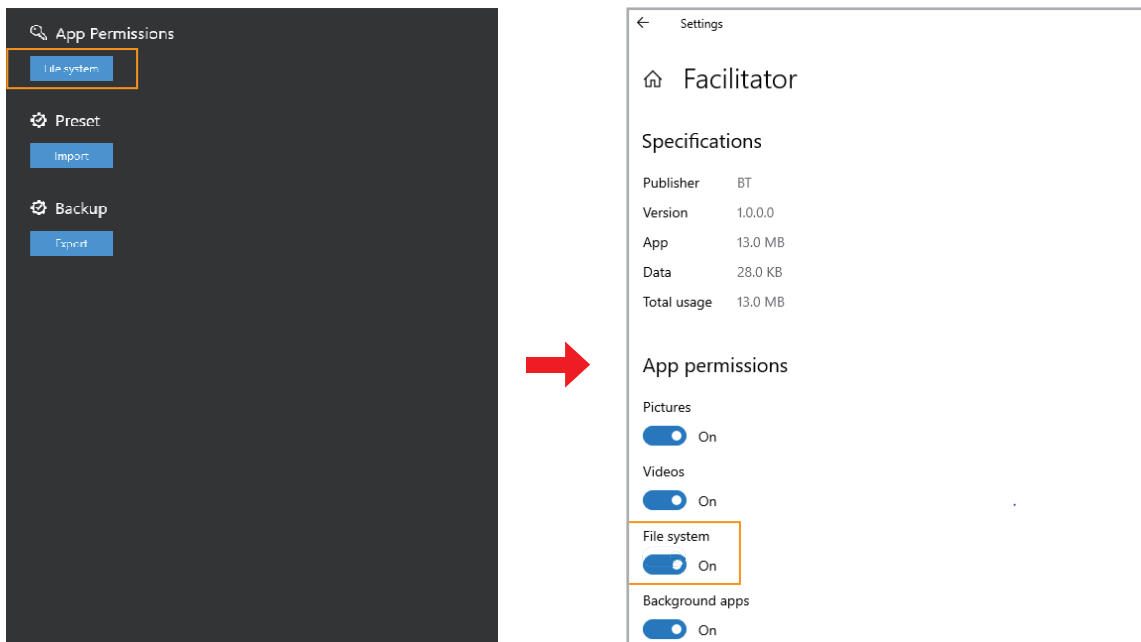

- ③ Activate the file system at the app permissions screen.
- ④ The apps will be automatically shut down when the setting is completed.

7-3. Connct Facilitator and Monitor

① Connect Wi-Fi

– Connect **Facilitator** and **Monitor** to the offered Wi-Fi router.

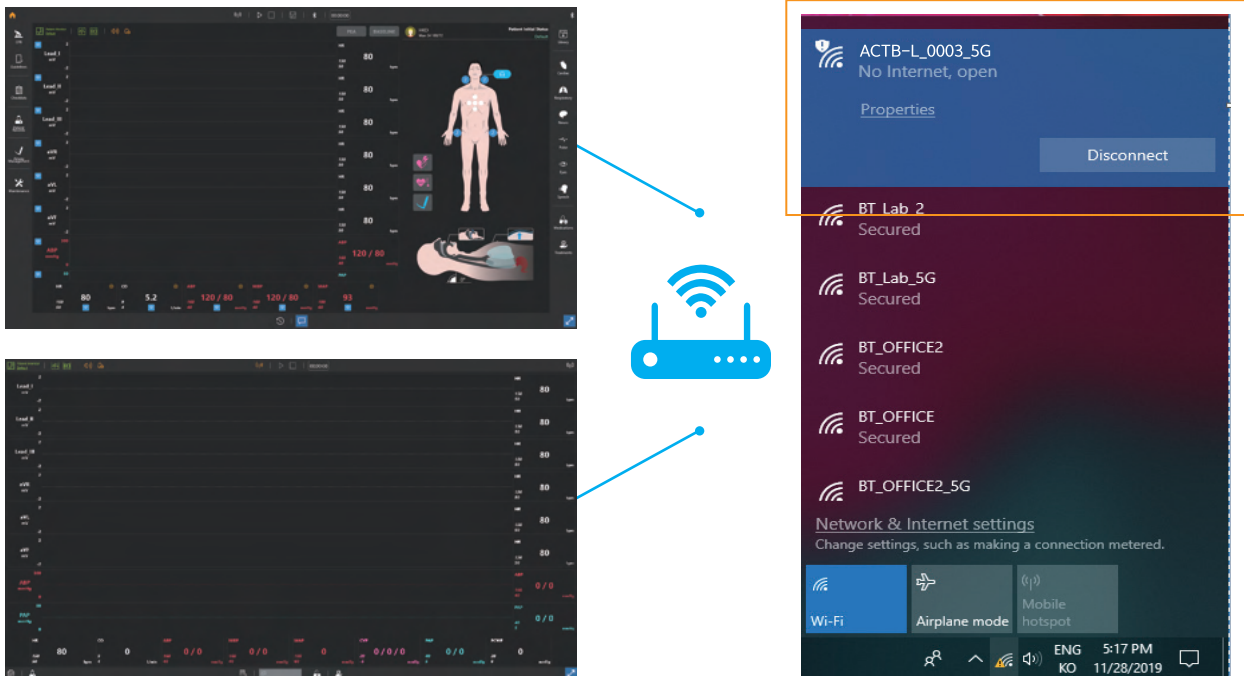

② Facilitator Settings

– Click the **Start** button at the top menu.



③ Monitor Settings

– Click the **Wi-Fi button** at the top menu.

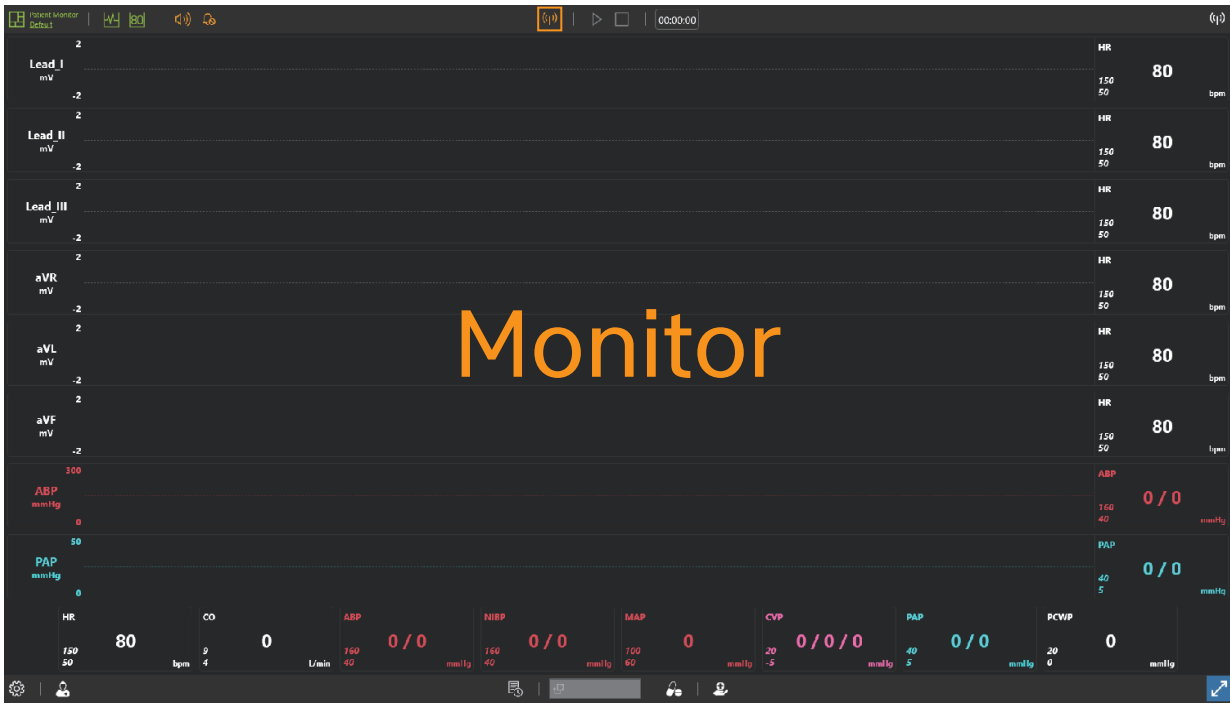

④ When the two apps are connected, you can see the message as shown below.

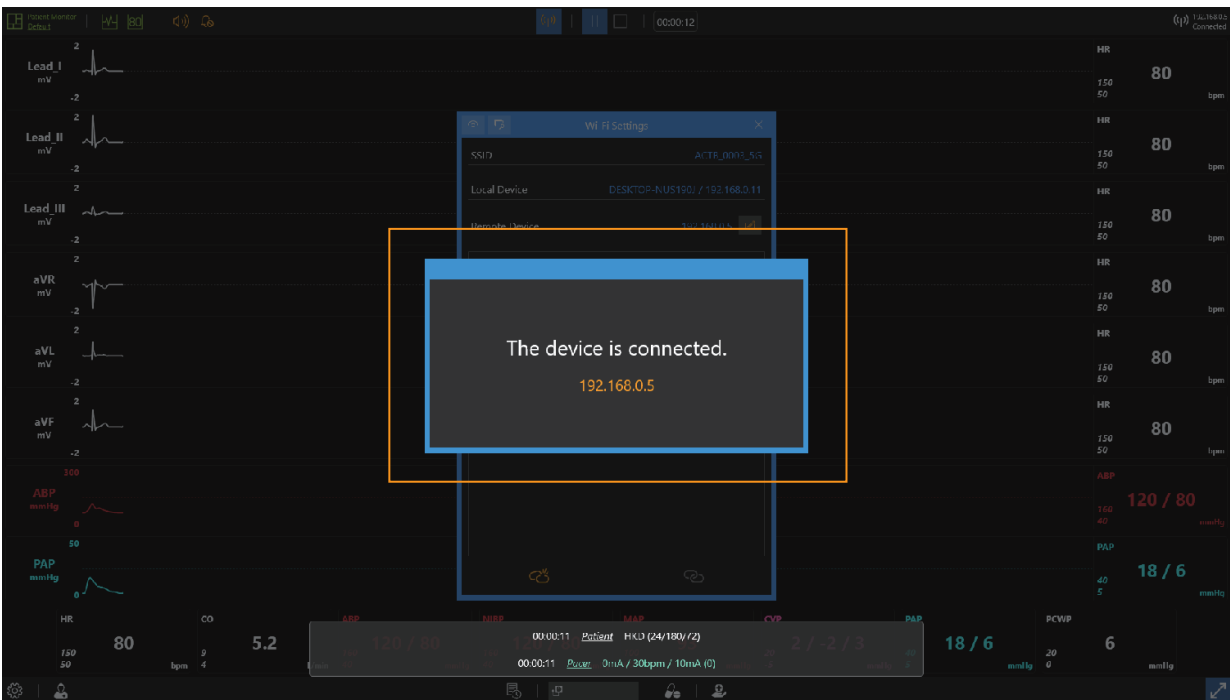

7-4. Connect Facilitator and Manikin

- ① Turn on the manikin.
- ② Click the **Bluetooth button** at the top menu.

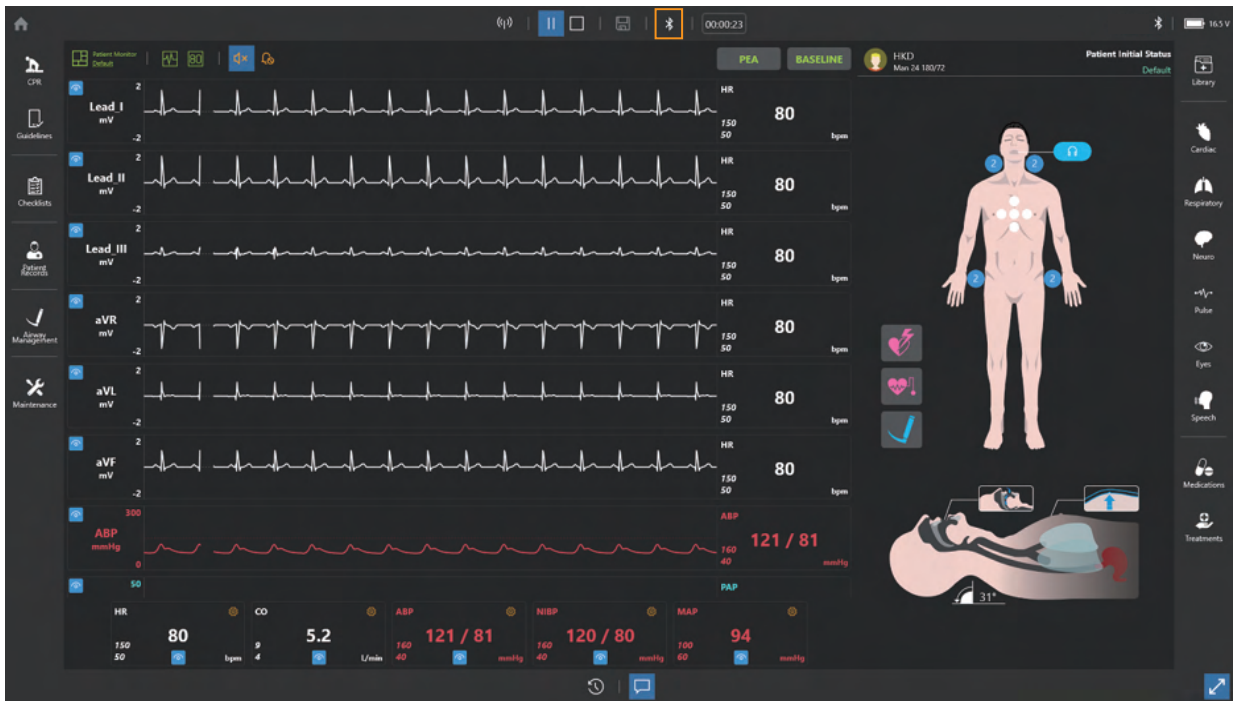

- ③ Find the **manikin's serial number** from Bluetooth list and connect it with the manikin.

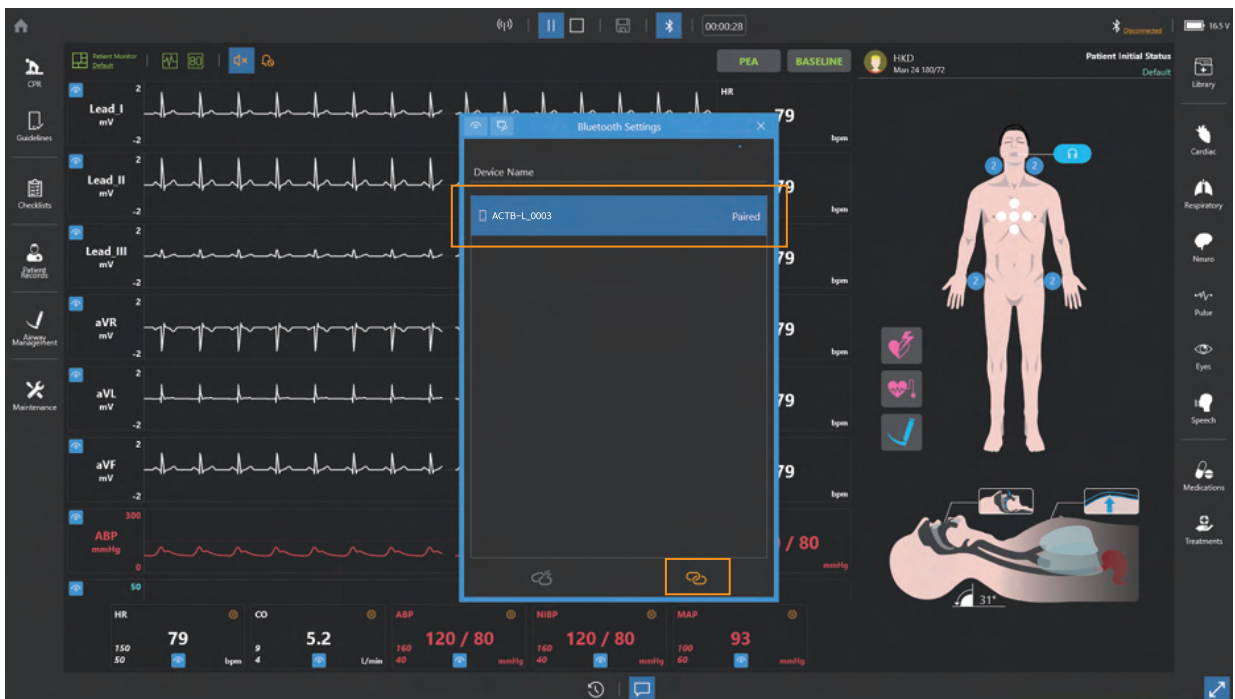

④ The Bluetooth connection status can be checked in the upper-right corner.

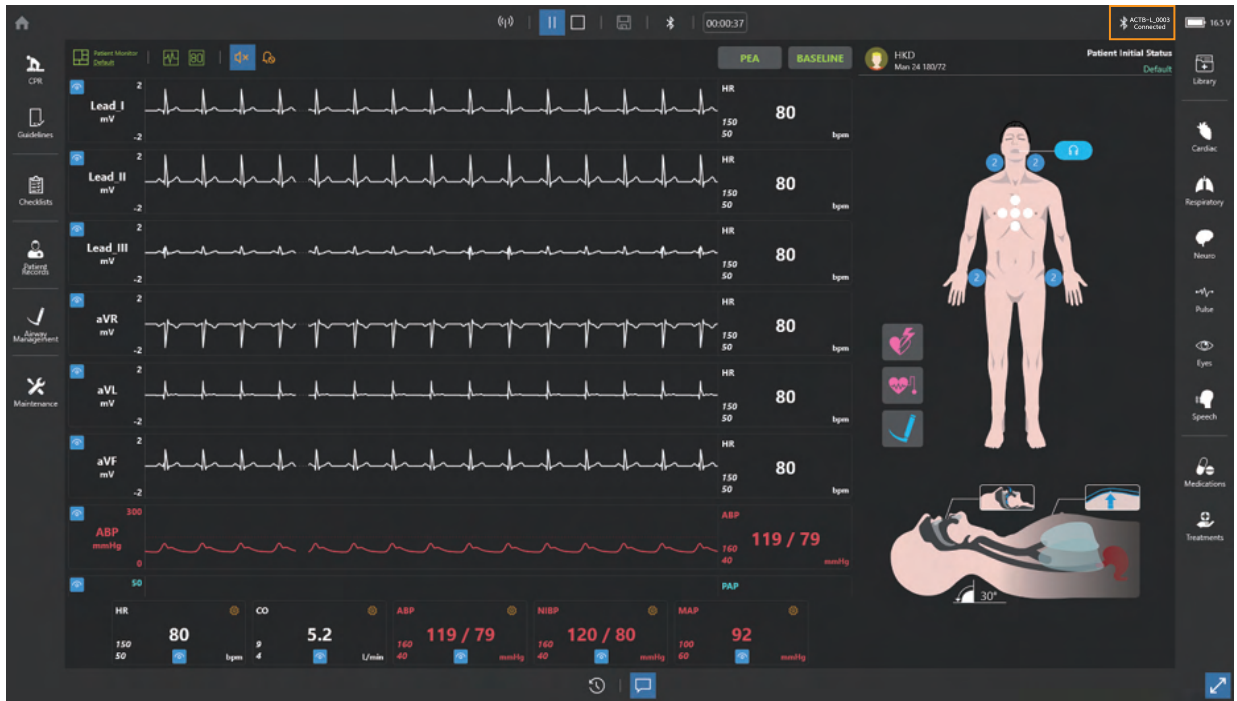

✳ If the manikin is not paired to the laptop, the pairing operation is completed automatically.

8. Facilitator Feature

8-1. Manual mode

- ① Select **Manual mode** from the home screen.

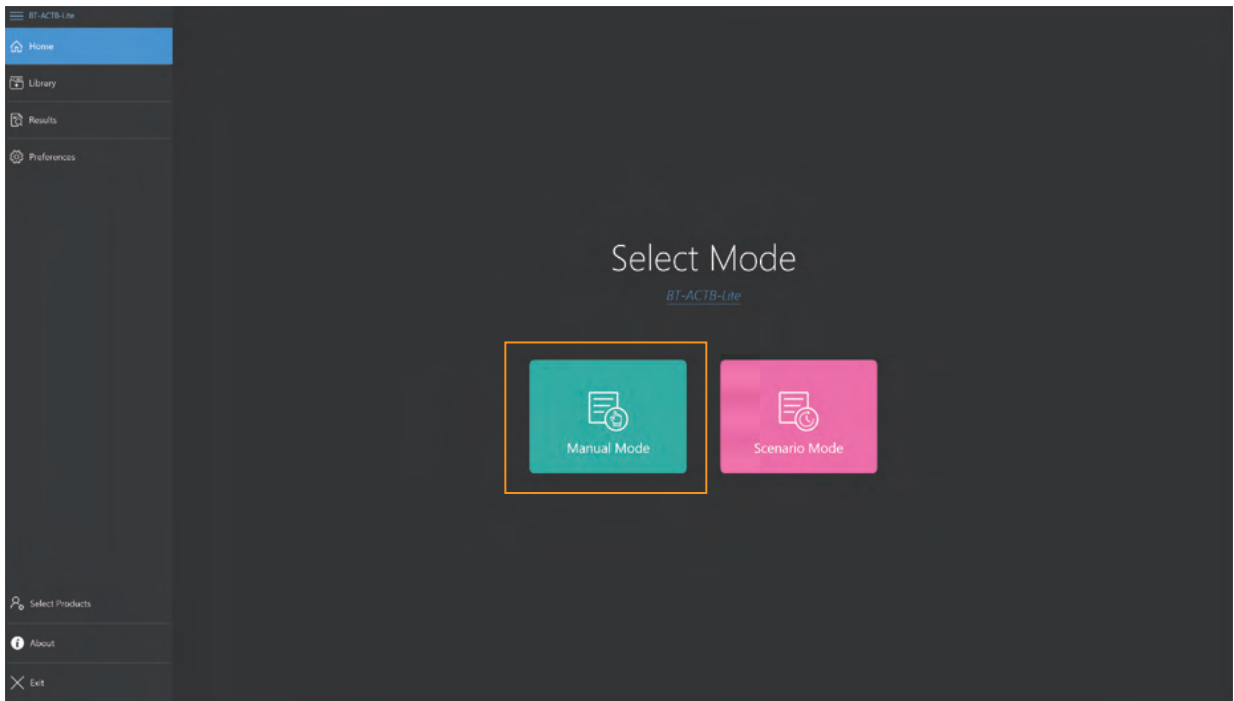



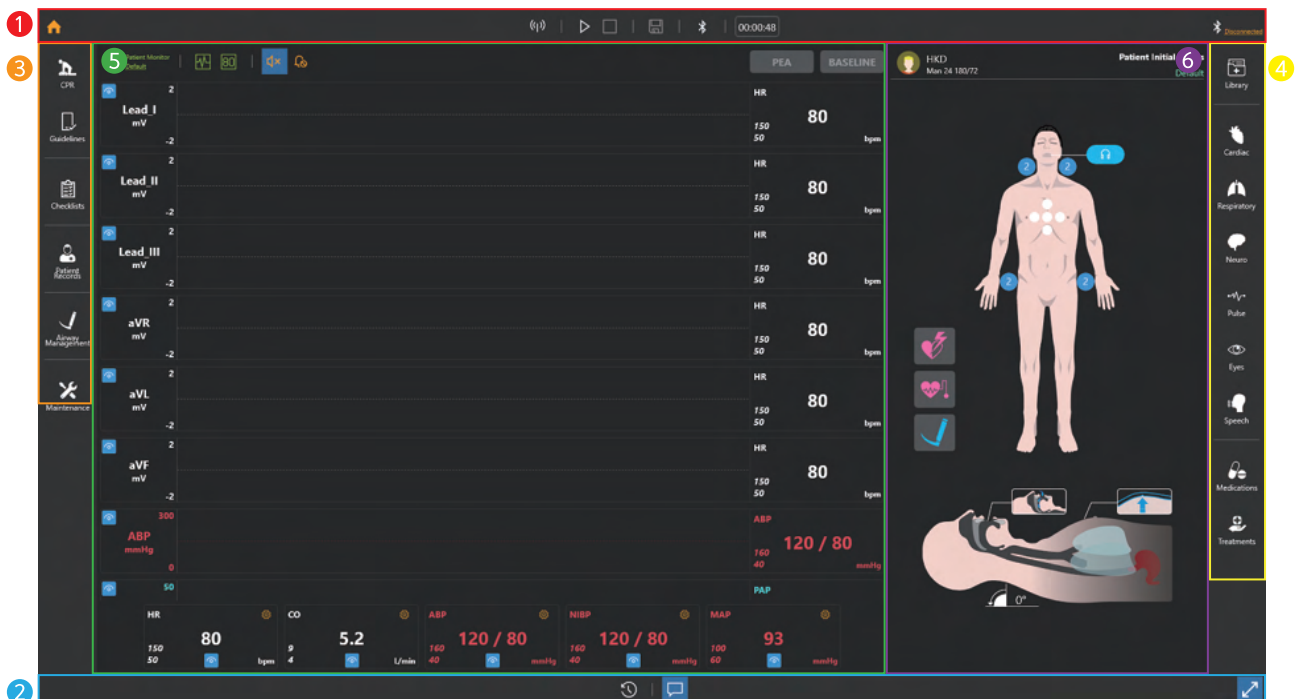





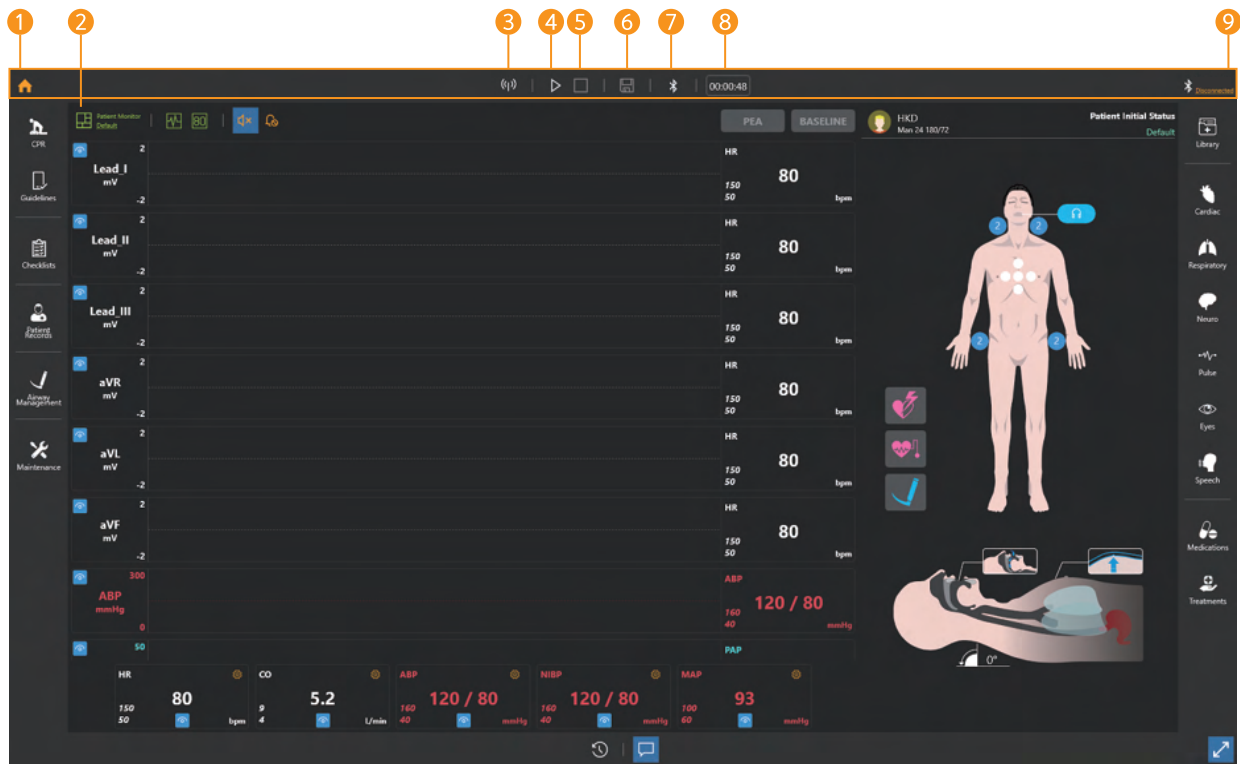

- ② Layout of manual mode



- ① Top menu
- ② Bottom menu
- ③ Left menu
- ④ Right menu
- ⑤ Patient monitor
- ⑥ Patient status viewer

8-2. Top menu



- 1 Home  : Go to the home screen.
- 2 Patient monitor settings  : Change settings of the layout of patient monitor and the audio.
- 3 Wi-Fi settings  : Connect with Monitor.
- 4 Start training  : Start and pause the training.
- 5 End training  : End the training.
- 6 Save results  : Save the training result.
- 7 Bluetooth settings  : Connect Facilitator to Manikin.
- 8 Training time  : Display the training time.
- 9 Bluetooth connection status  : Displays the manikin connection status.

8-3. Bottom menu





1 Event Logs

- Record changes to parameters, medications, treatments, checklists, and simulators.
- You can select and view the items you want by using the filter.

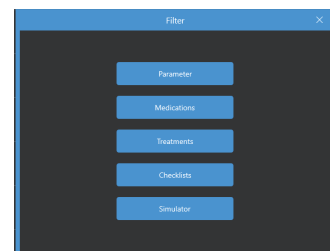
Time	Category	Value / Status	Order
00:00:02	Alarm Management	Head Tilt & Chin Lift	1
00:00:10	Heart Rate (bpm)	80 - 119	2
00:00:14	Cardiac Output (L/min)	5.2 - 8.3	3
00:00:25	Alarm Observation	OFF - ON	4
00:00:28	Alarm Observation	ON - OFF	5
00:00:31	Chest Box	ON - OFF	6
00:00:34	Chest Box	OFF - ON	7
00:00:40	Base	Left / Slow / Right / Slow / Cervical Support / ON	8
00:00:43	Tube	Pulse Oximetry (9) Radial Artery ON / Brachial Artery ON / Left Carotid Artery ON / Right Carotid Artery ON / Left Femoral Artery ON / Right Femoral Artery ON / Left Dorsal Artery ON / Right Dorsal Artery ON	9



2 Pop-up message  : You can show or hide the pop-up message.

3 Full-screen mode   : You can switch to full screen mode.

8-4. Left menu

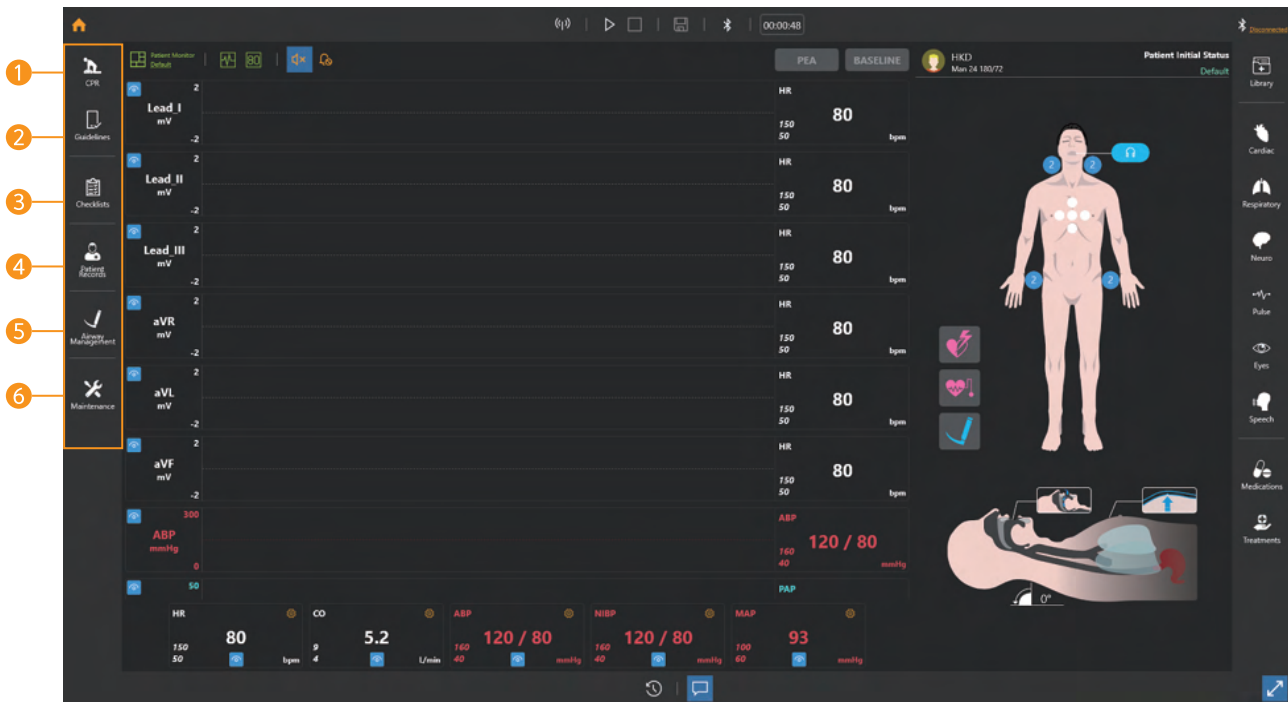

- 1 **CPR** : Show the CPR feedback in real-time with graph and chart.
- 2 **Guidelines** : You can set CPR guidelines.
- 3 **Checklists** : You can create the checklist for the training.
- 4 **Patient Records**
 - Set or check the patient profile.
 - Send the patient history and diagnostic result.
 - Set or check the initial patient status.
- 5 **Airway management** : You can choose the intubation device or set the force on incisors.
- 6 **Maintenance** : You can check the simulator's pneumatic operation status or calibrate the sensor values.

8-5. Right menu

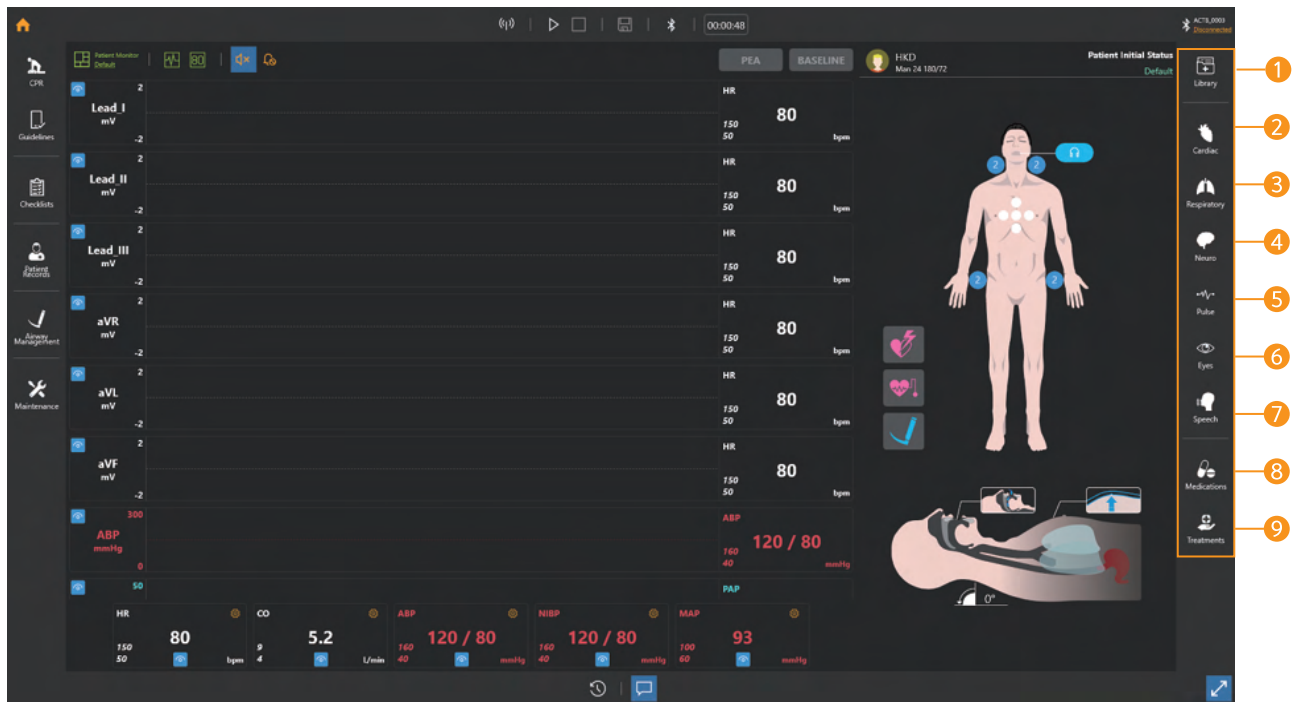

- 1 **Library** : You can set and save patient parameters at once.
- 2 **Cardiac** : You can set cardiac parameters such as cardiac rhythm, heart rate, cardiac output.
- 3 **Respiratory** : You can set respiratory parameters such as chest rising, airway obstruction, respiratory rate.
- 4 **Neuro** : You can set nervous parameters such as ICP, body temperature.
- 5 **Pulse** : You can adjust pulse status and the intensity.
- 6 **Eyes** : You can set the pupil status.
- 7 **Speech** : You can set the speech and the breathing sound.
- 8 **Medications** : You can make medications needed for the training.
- 9 **Treatments** : You can train defibrillation, pacing, oxygen therapy.

8-6. Patient monitor settings

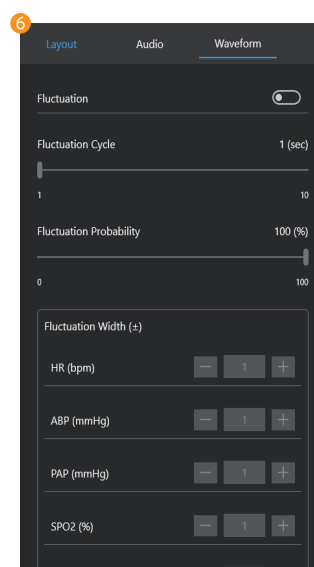
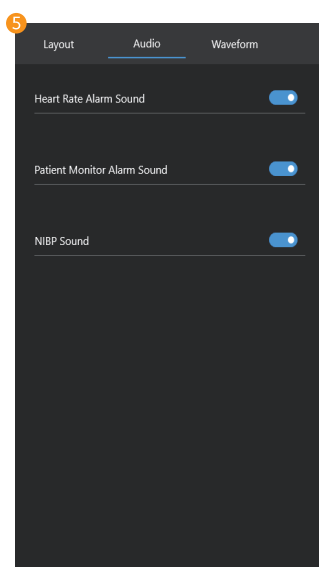
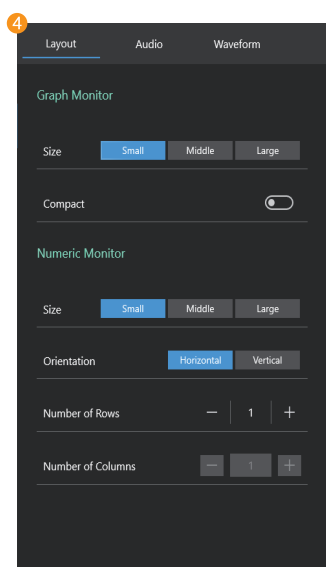
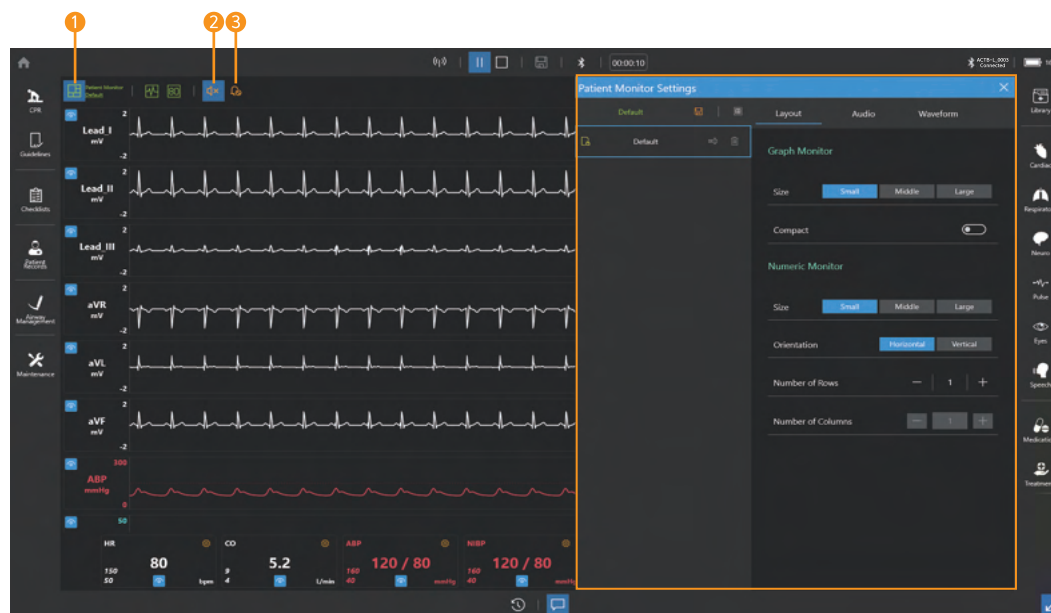

- 1 **Patient monitor settings**
 - You can select a saved patient monitor or create a new one.
- 2 **Mute**
 - Turn the sound ON/OFF.
- 3 **Sound settings**
 - Alarm for heart rate, patient monitor and teeth can be ON/OFF.
- 4 **Patient monitor layout settings**
 - You can set the layout of the graph monitor and numeric monitor.
- 5 **Audio settings**
 - You can set the heart rate alarm, patient monitor alarm, and NIBP sound.
- 6 **Waveform settings**
 - Set the fluctuation for patient parameters.

8-7. Patient monitor (Graph monitor)



1 Graph monitor

- Display ECG, ABP, PAP, ETCO2 waveform.
- You can change the ECG waveform.

2 Graph monitor settings

- You can add or delete waveforms to the graph monitor.
- You can change the color of the waveform.
- You can display or block the signal of the waveform.
- You can adjust the graph scale.
- You can set the alarm.

8-8. Patient monitor (Numeric monitor)

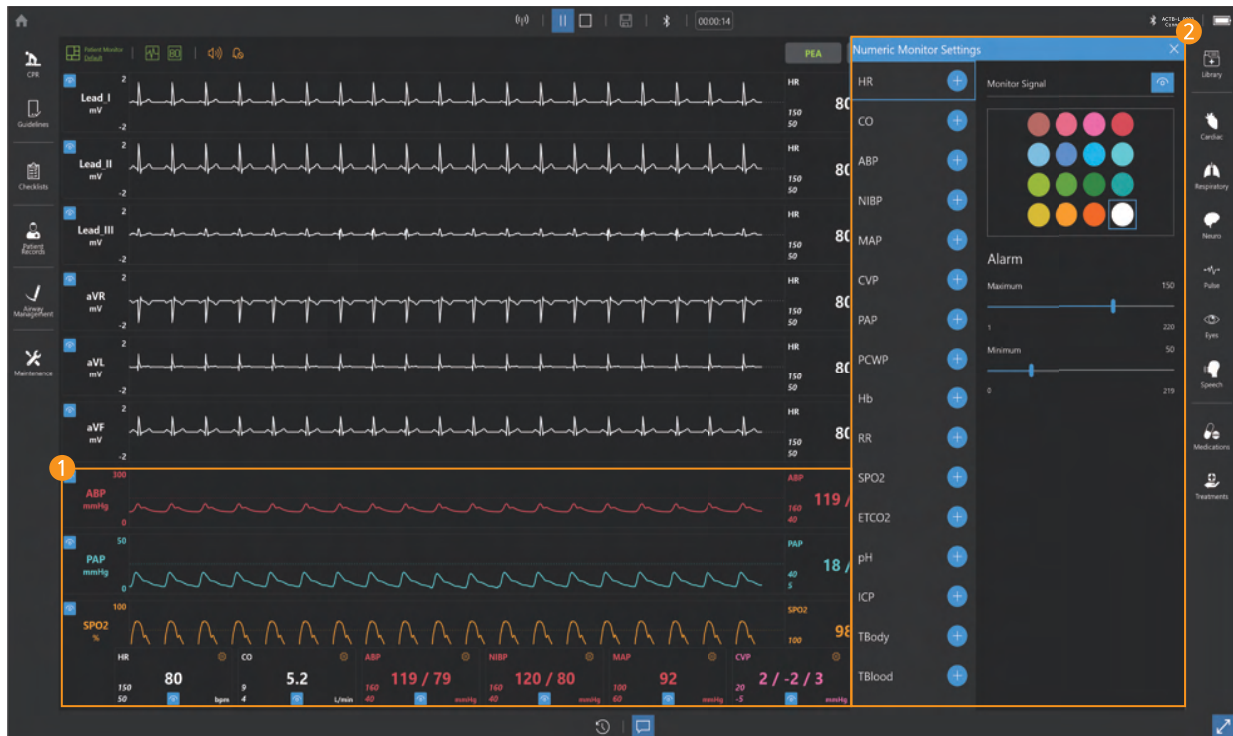

- 1 **Numeric monitor**
 - Display numeric values such as HR, CO, ABP.
- 2 **Numeric monitor settings**
 - You can add or delete patient parameters in the numeric monitor.
 - You can change the color of the patient parameters.
 - You can show or hide patient parameters.
 - You can set the alarm.

8–9. Patient status viewer

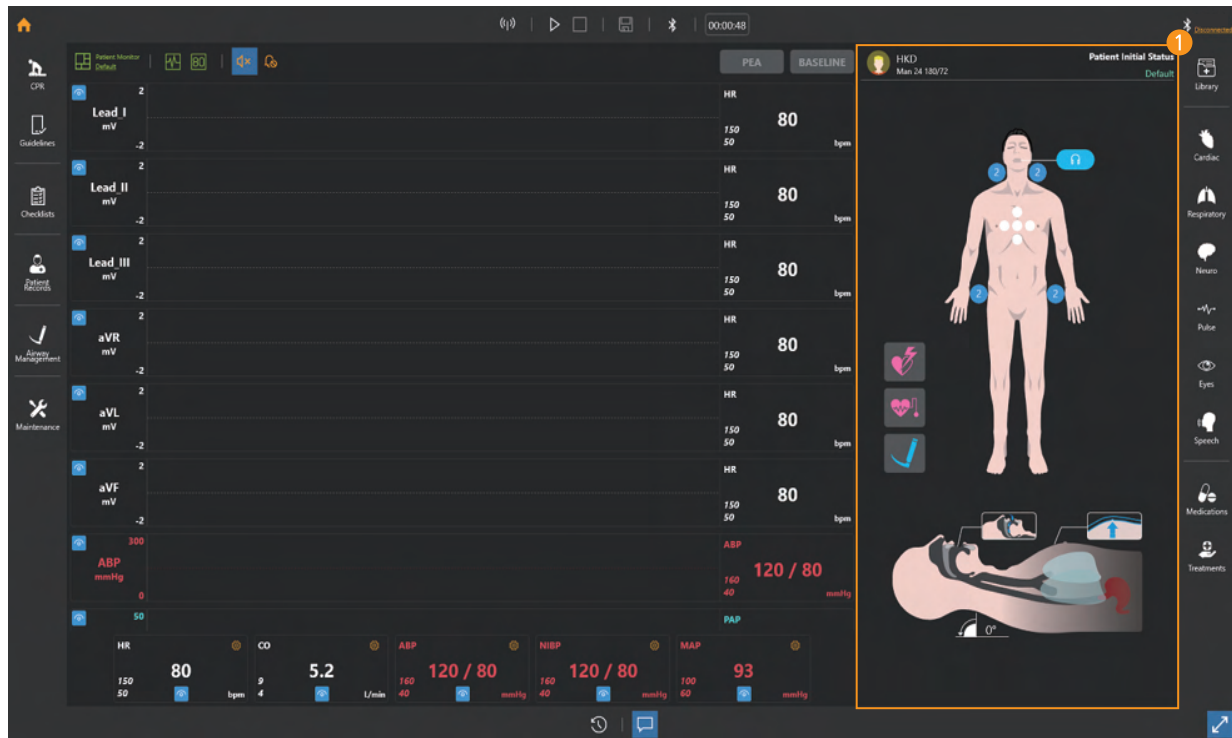

- 1 Display or change the current patient status.
 - Display the patient profile.
 - Display the hands placement during chest compression.
 - Display the pulse intensity and the position of palpation.
 - Display the airway angle.
 - Display the jaw thrust maneuver.
 - Display the force on incisor.
 - Display the position of intubation.
 - Display the stomach inflation.
 - Display the chest rising and the airway obstruction.

8-10. Change the patient status

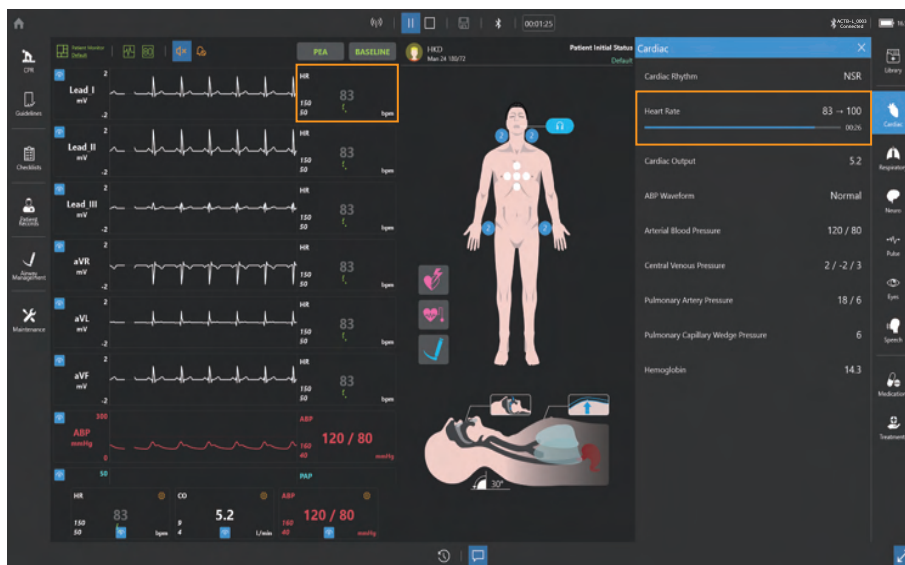
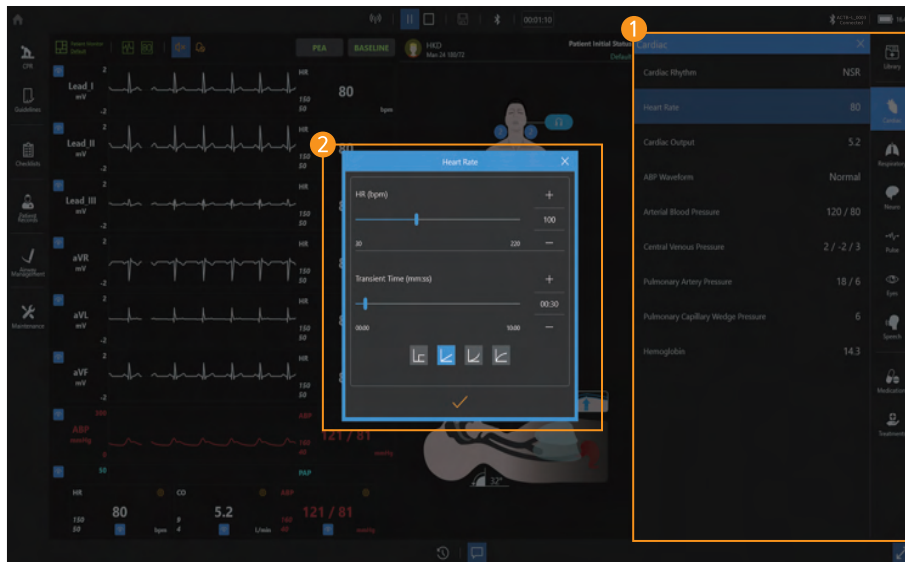

- 1 Select patient parameter menu
 - Select the patient parameter menu that you want to change.
- 2 Set the parameter
 - Change the parameter and transient time.

8-11. Scenario mode

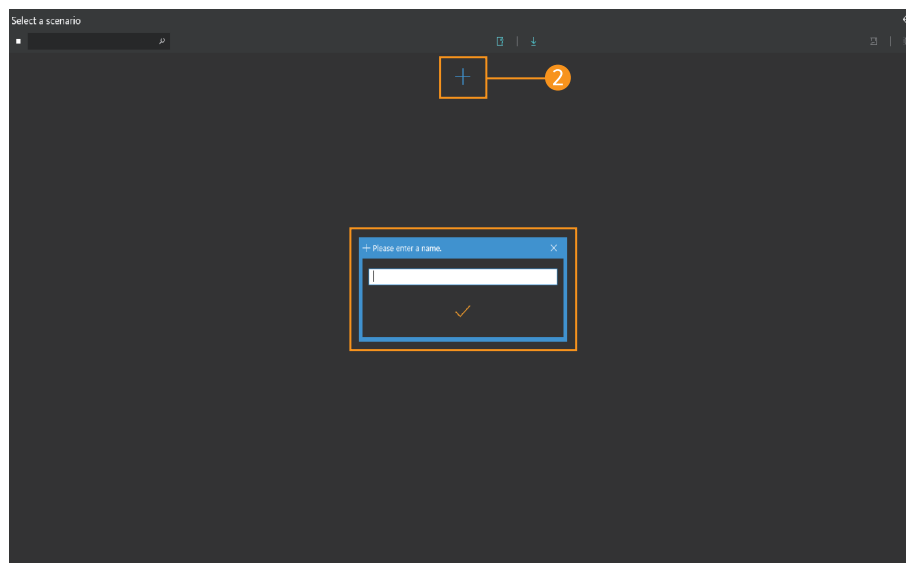
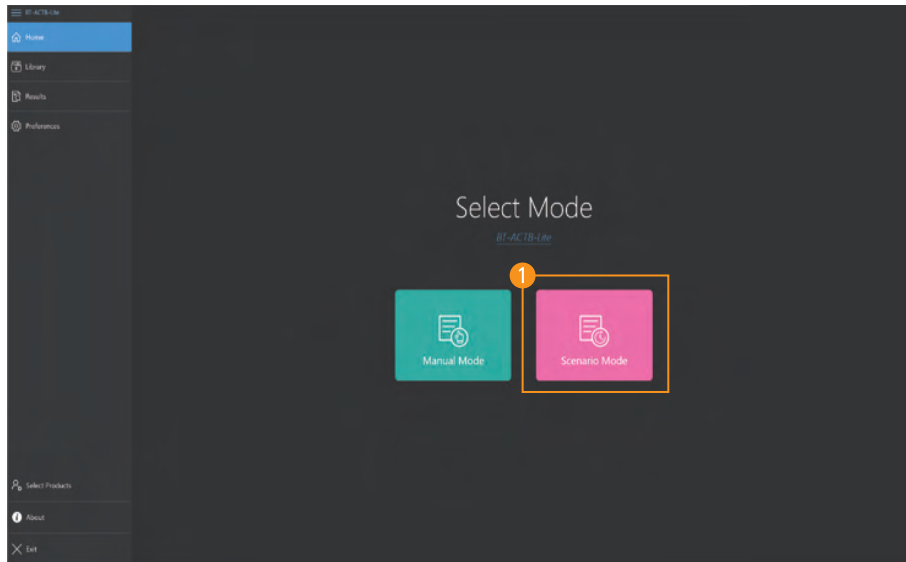

- 1 Start scenario mode
 - Select the scenario mode from the home screen.
- 2 Create a scenario
 - Click the **Add scenario button** and enter a scenario name.

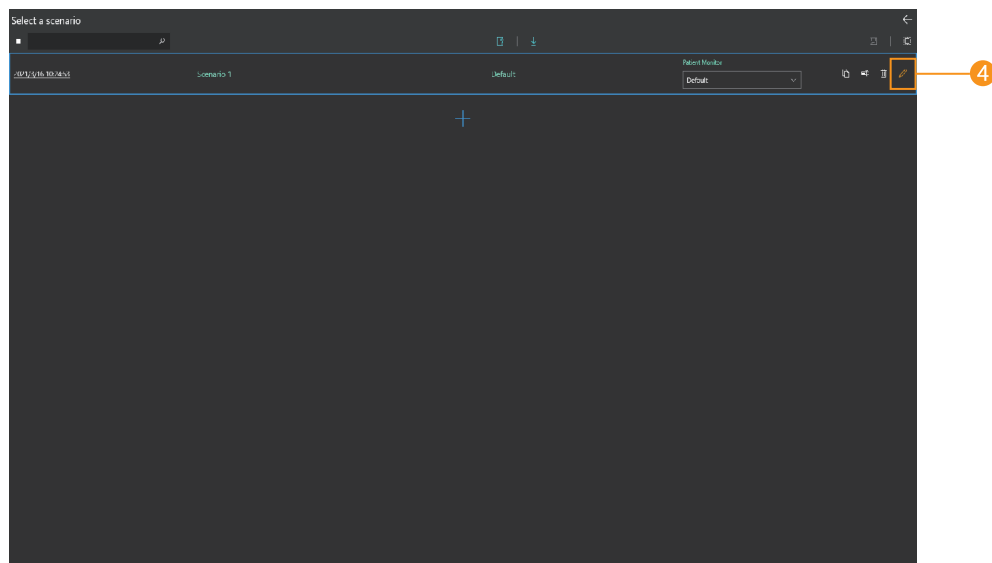
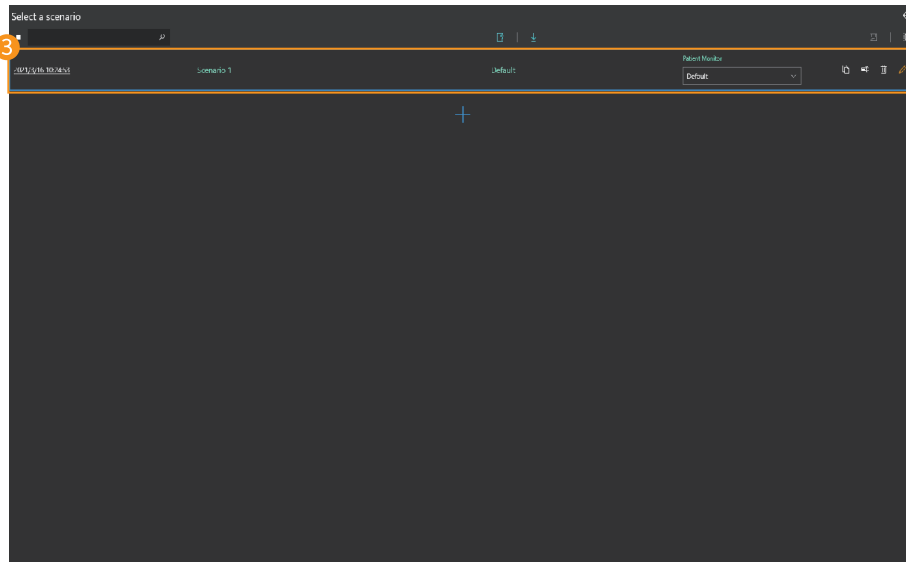

3 Confirm scenario creation

- You can check the scenario created date and name.
- You can check the selected initial patient status.
- You can change the scenario name.
- You can delete the scenario.
- You can copy the scenario.
- You can export or import scenarios.
- Select the layout for the patient monitor.

4 Edit the scenario

- Click the **Edit button** and edit the scenario.

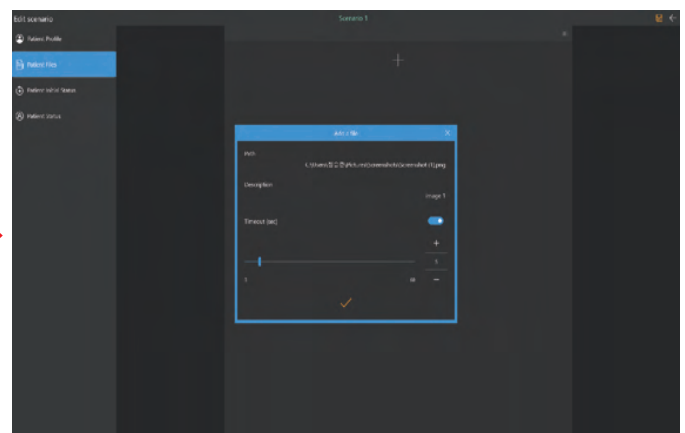
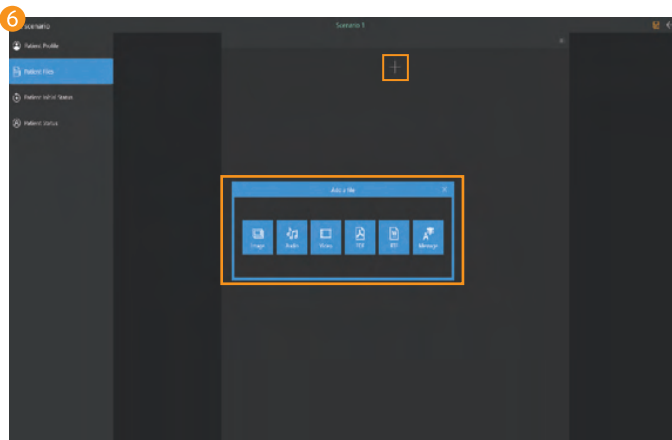
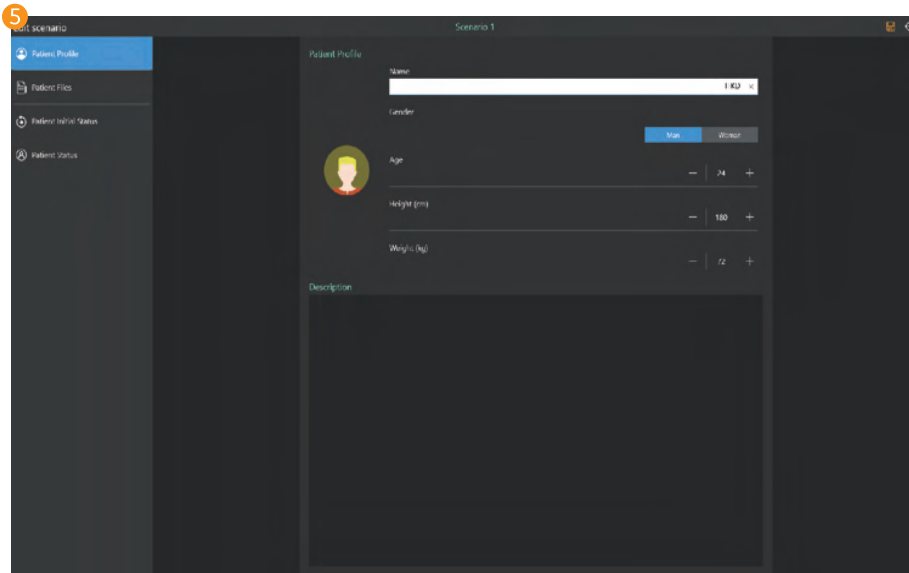

5 Set the patient profile

- Set the patient's name, gender, age, height and weight.
- A brief record of the patient's condition is possible.

6 Add patient file

- File can be saved as image, audio, video, PDF, RTF, text format.
- When adding the file, you can add the brief description and set the display expiration time.

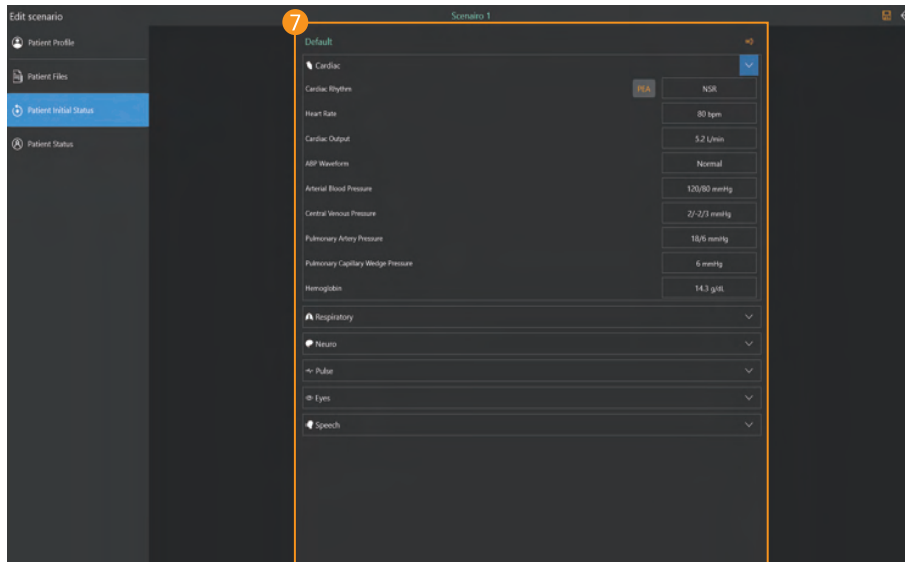

- 7 Set the initial patient status
 - You can set or save the initial patient status.

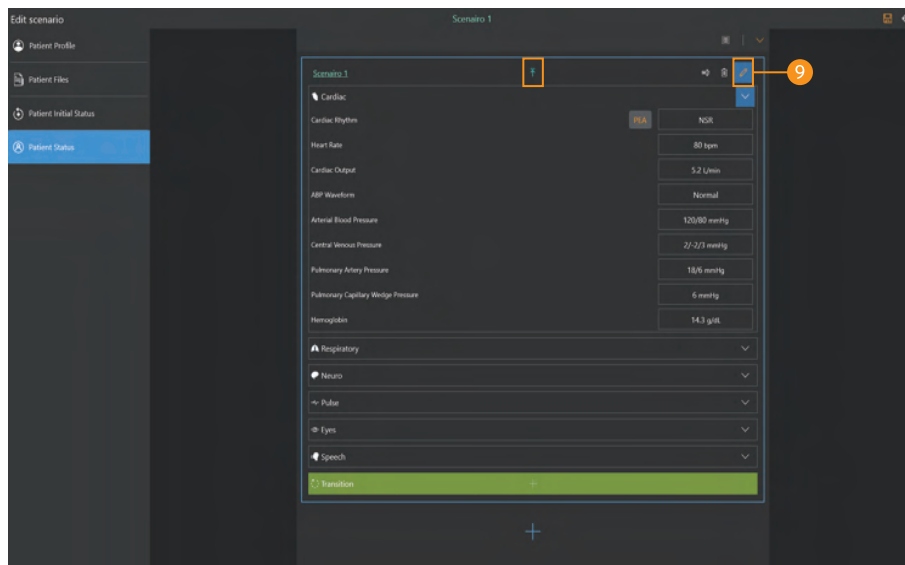
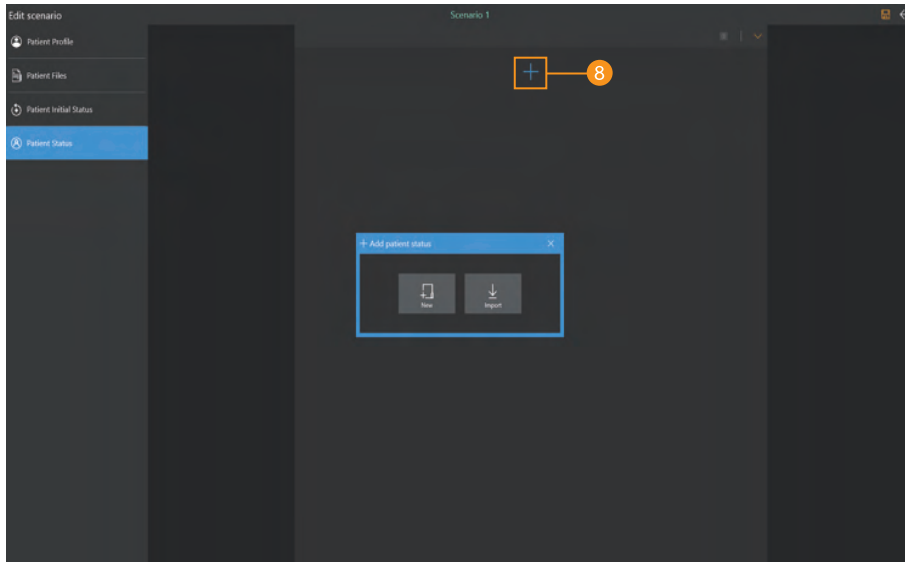

- 8 Add patient status
 - Click the **Add button** to create a patient status needed for the training.
 - You can get patient status from the patient status library.
 - Export the created patient status to "Library".
- 9 Set the patient status
 - Click the **Edit button** to change the patient status.

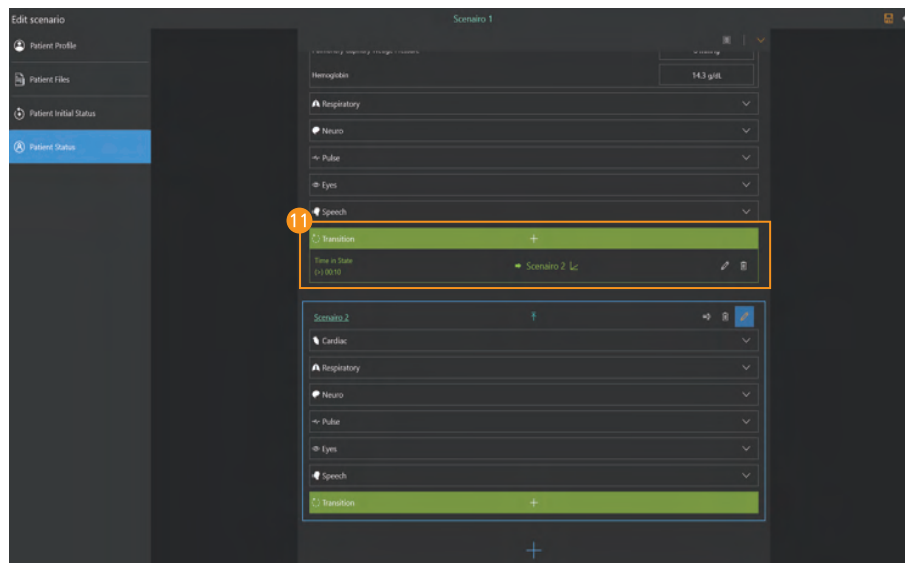
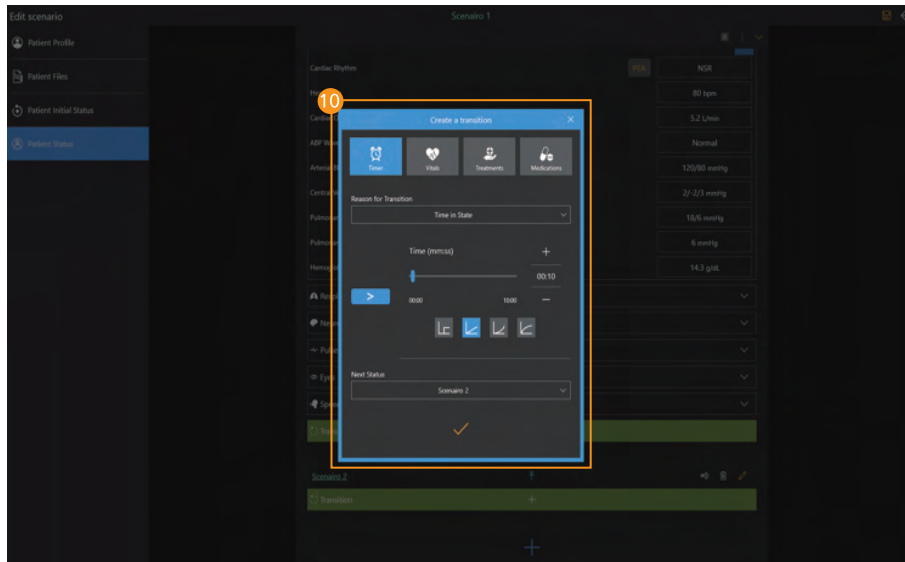

- 10 Create transition
 - You can create transition conditions for changing patient status.
 - There are timer, vital signs, treatments and medications for the transition.
- 11 Check the transition
 - Check the transition condition and the next patient status.

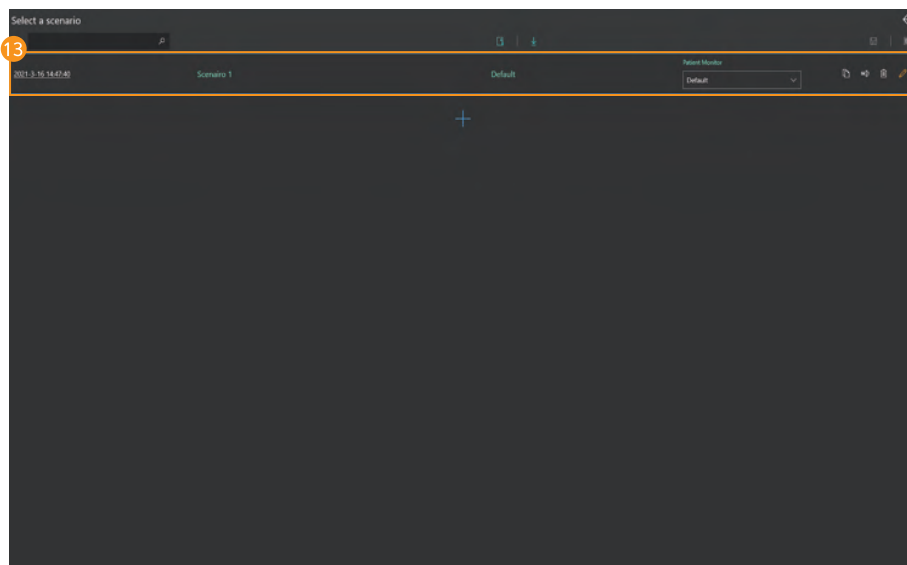
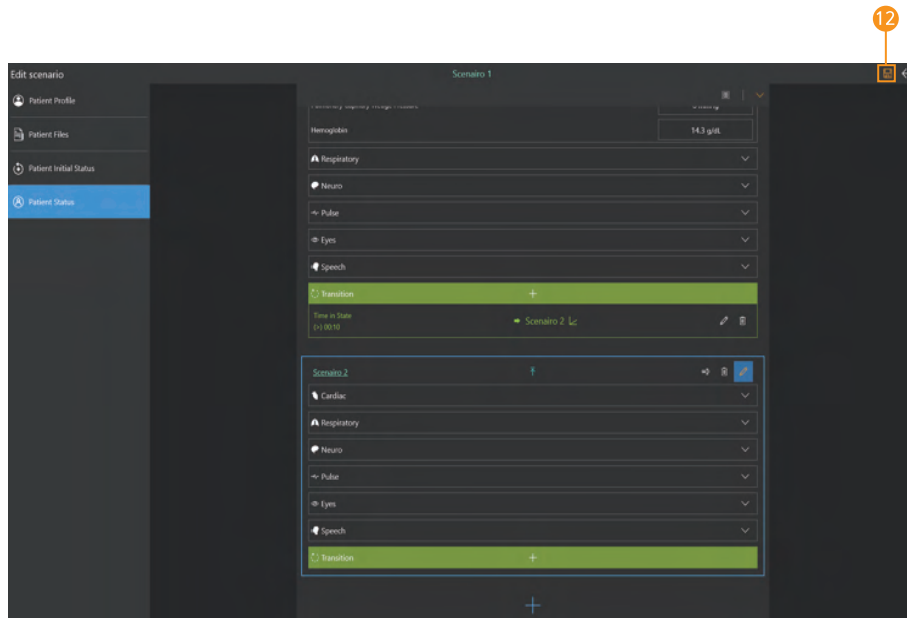

- 12 Save the scenario
 - Click the **Save button** to save the scenario.
- 13 Start scenario
 - Select the scenario that you want to run from the scenario list.

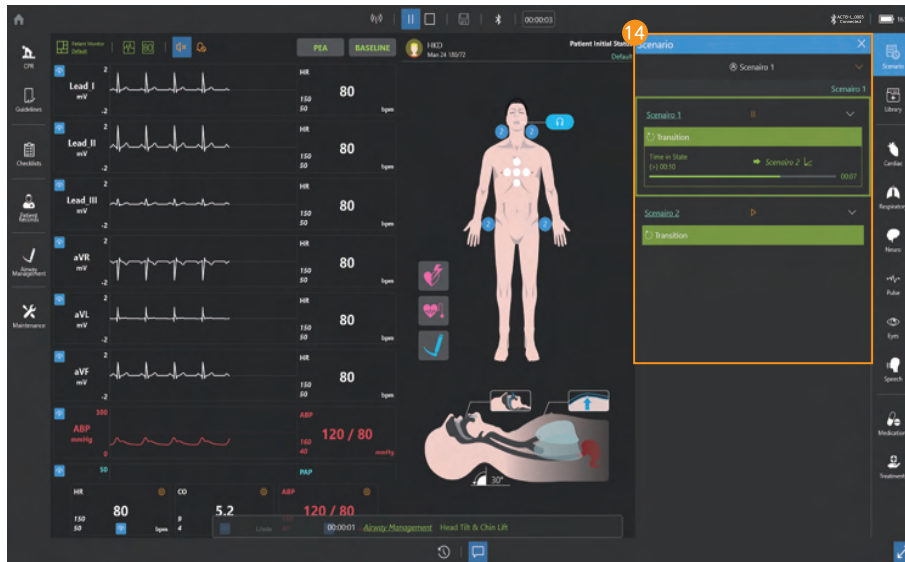

14 Run scenario

- You can start or stop the scenario from the scenario menu.
- You can check the set patient status.

8-12. Library

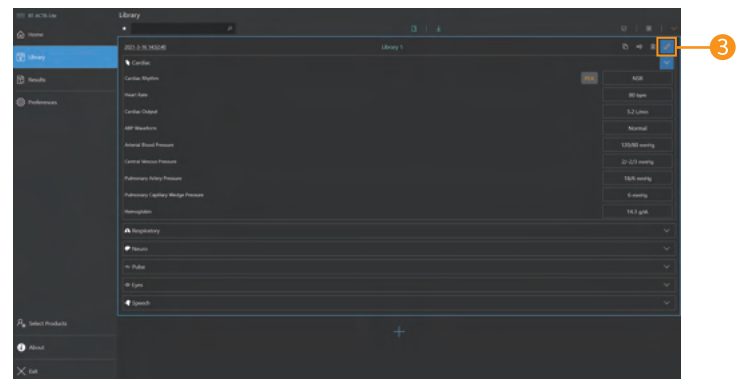
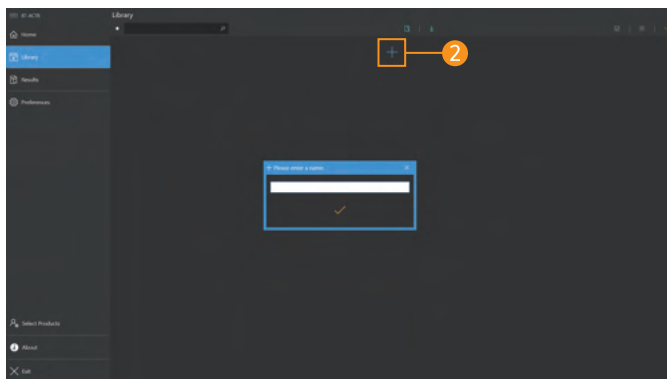
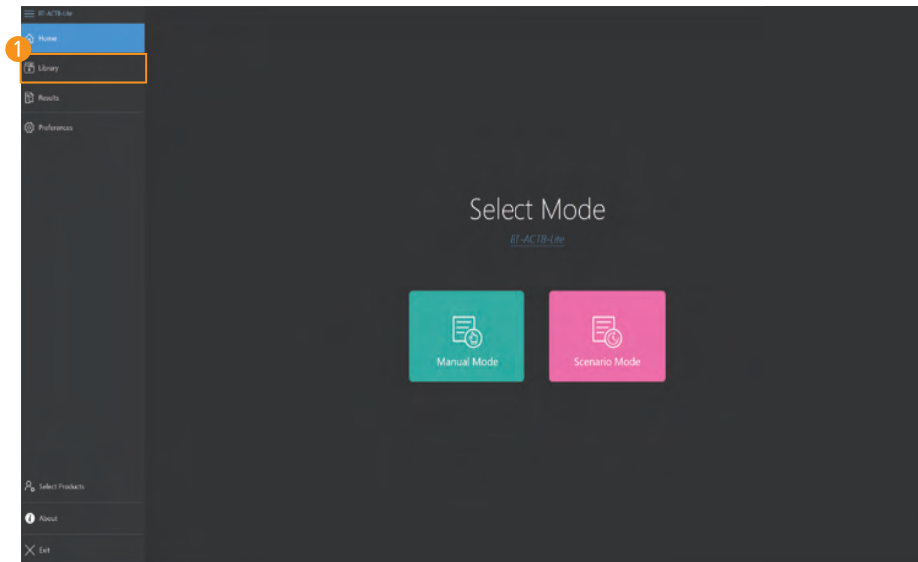

- 1 Select the library menu
 - Select Library from the home screen.
- 2 Create a library
 - Click the **Add library button** and enter a library name.
- 3 Edit the library
 - You can change or save the patient status by clicking the **Edit button**.
 - You can search for saved patient status.
 - You can change the saved patient status name.
 - You can delete saved patient status.
 - You can copy saved patient status.
 - You can export or import saved patient status.

8-13. View results

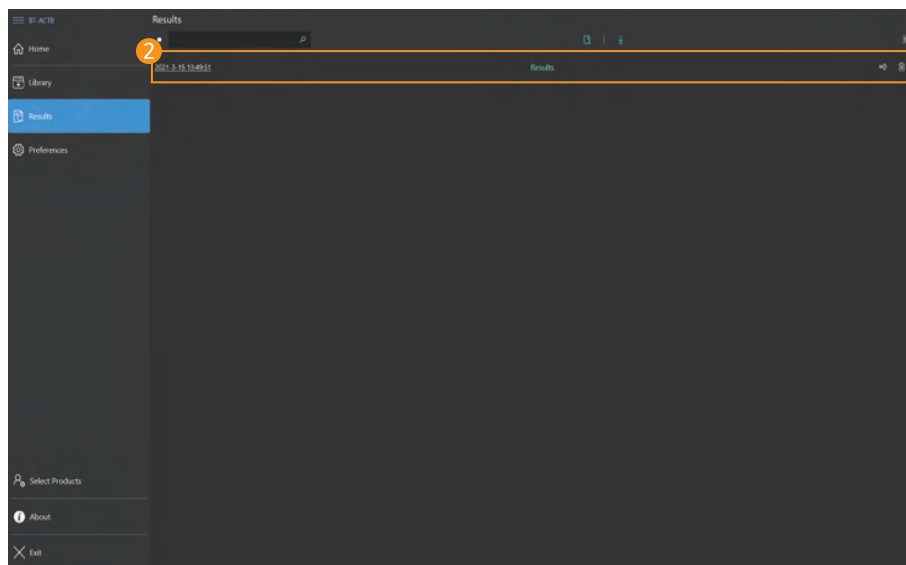
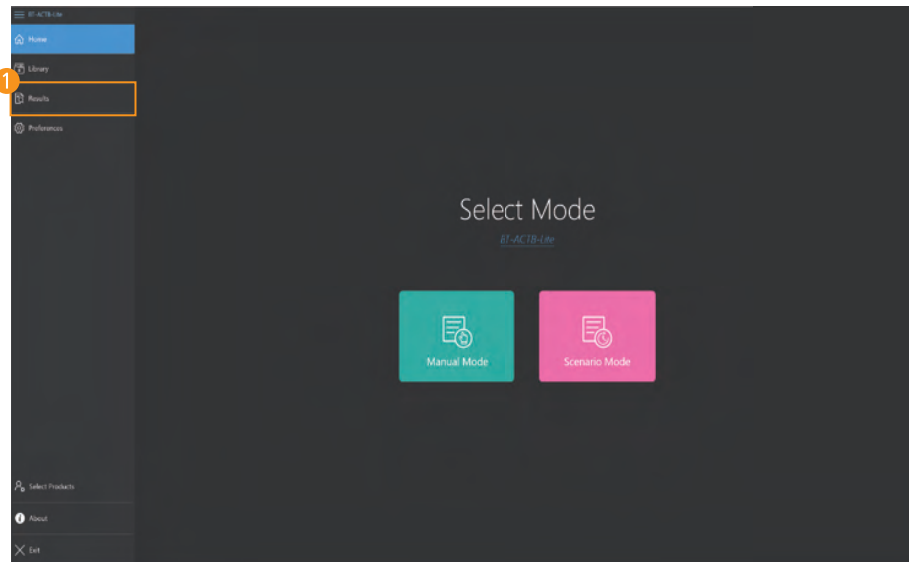

- 1 Select result viewer
 - Select result viewer from the home screen.
- 2 View saved results
 - Select the desired result from the result list.
 - You can search saved results.
 - You can change the saved result name.
 - You can delete saved results.
 - You can export or import saved results.

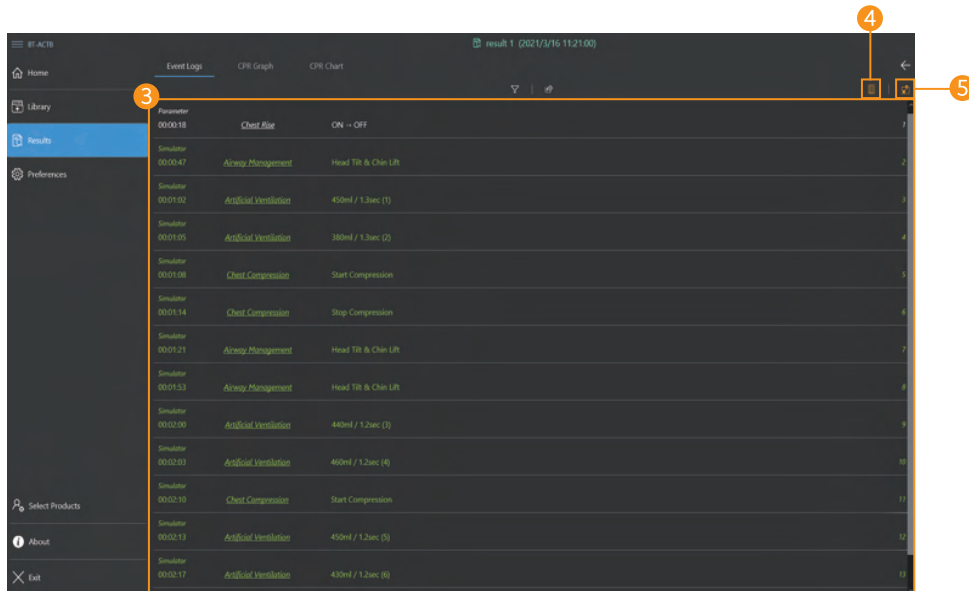

Event Log - LibreOffice Calc

Index	Time	Group	Item	Content
1	00:00:18	Parameter	Chest Rise	ON - OFF
2	00:00:47	Simulator	Head Tilt & Chin Lift	Head Tilt & Chin Lift
3	00:01:02	Simulator	Artificial Ventilation	450ml / 1.2sec (1)
4	00:01:05	Simulator	Artificial Ventilation	380ml / 1.2sec (2)
5	00:01:08	Simulator	Chest Compression	Start Compression
6	00:01:14	Simulator	Chest Compression	Stop Compression
7	00:01:21	Simulator	Head Tilt & Chin Lift	Head Tilt & Chin Lift
8	00:01:53	Simulator	Head Tilt & Chin Lift	Head Tilt & Chin Lift
9	00:02:00	Simulator	Artificial Ventilation	440ml / 1.2sec (3)
10	00:02:03	Simulator	Artificial Ventilation	460ml / 1.2sec (4)
11	00:02:10	Simulator	Chest Compression	Start Compression
12	00:02:13	Simulator	Artificial Ventilation	450ml / 1.2sec (5)
13	00:02:17	Simulator	Artificial Ventilation	430ml / 1.2sec (6)
14	00:02:20	Simulator	Chest Compression	Stop Compression

3 Review the event logs

- Review the data such as changed parameters during the training.
- You can view event logs by grouping them.

4 Export the checklist to Excel

- The saved checklist will be exported to Excel format.

5 Export the history to Excel

- The history log will be exported to Excel format.
- You can edit the history log or save it as another name in Excel.

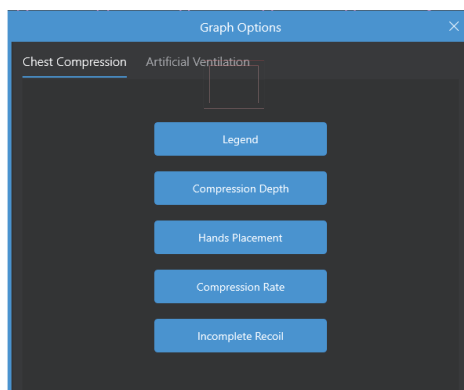

6 View CPR Graph

- Chest compression and ventilation data can be reviewed.
- You can check the CPR data at the desired time using the graph search function.

7 CPR graph options

- You can show or hide chest compressions and ventilation data on the graph.



Time	Compression Depth (mm)	Hands Placement (Chest)	Compression Rate (bpm)	Compression Fraction (%)	Hands-off Time (sec)
00:00:00	40	Up	118	19.9	57.2
00:00:01	38	Down	115	19.5	57.5
00:00:02	39	Right	116	19.7	57.3
00:00:03	37	Left	117	19.8	57.4
00:00:04	38	Up	118	19.9	57.2
00:00:05	39	Down	119	20.0	57.1
00:00:06	38	Right	118	19.9	57.2
00:00:07	37	Left	117	19.8	57.3
00:00:08	38	Up	118	19.9	57.2
00:00:09	39	Down	119	20.0	57.1
00:00:10	38	Right	118	19.9	57.2
00:00:11	37	Left	117	19.8	57.3
00:00:12	38	Up	118	19.9	57.2
00:00:13	39	Down	119	20.0	57.1
00:00:14	38	Right	118	19.9	57.2
00:00:15	37	Left	117	19.8	57.3
00:00:16	38	Up	118	19.9	57.2
00:00:17	39	Down	119	20.0	57.1
00:00:18	38	Right	118	19.9	57.2
00:00:19	37	Left	117	19.8	57.3
00:00:20	38	Up	118	19.9	57.2
00:00:21	39	Down	119	20.0	57.1
00:00:22	38	Right	118	19.9	57.2
00:00:23	37	Left	117	19.8	57.3
00:00:24	38	Up	118	19.9	57.2
00:00:25	39	Down	119	20.0	57.1
00:00:26	38	Right	118	19.9	57.2
00:00:27	37	Left	117	19.8	57.3
00:00:28	38	Up	118	19.9	57.2
00:00:29	39	Down	119	20.0	57.1
00:00:30	38	Right	118	19.9	57.2

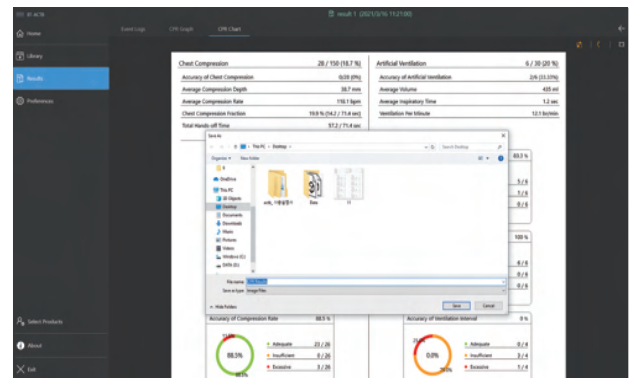

- 8 View CPR chart
 - You can see the CPR results as a chart.
- 9 Export to Excel file
 - You can export CPR data in Excel file format.
- 10 Export to image file
 - You can export or print CPR results in image file format.

9. Monitor Feature







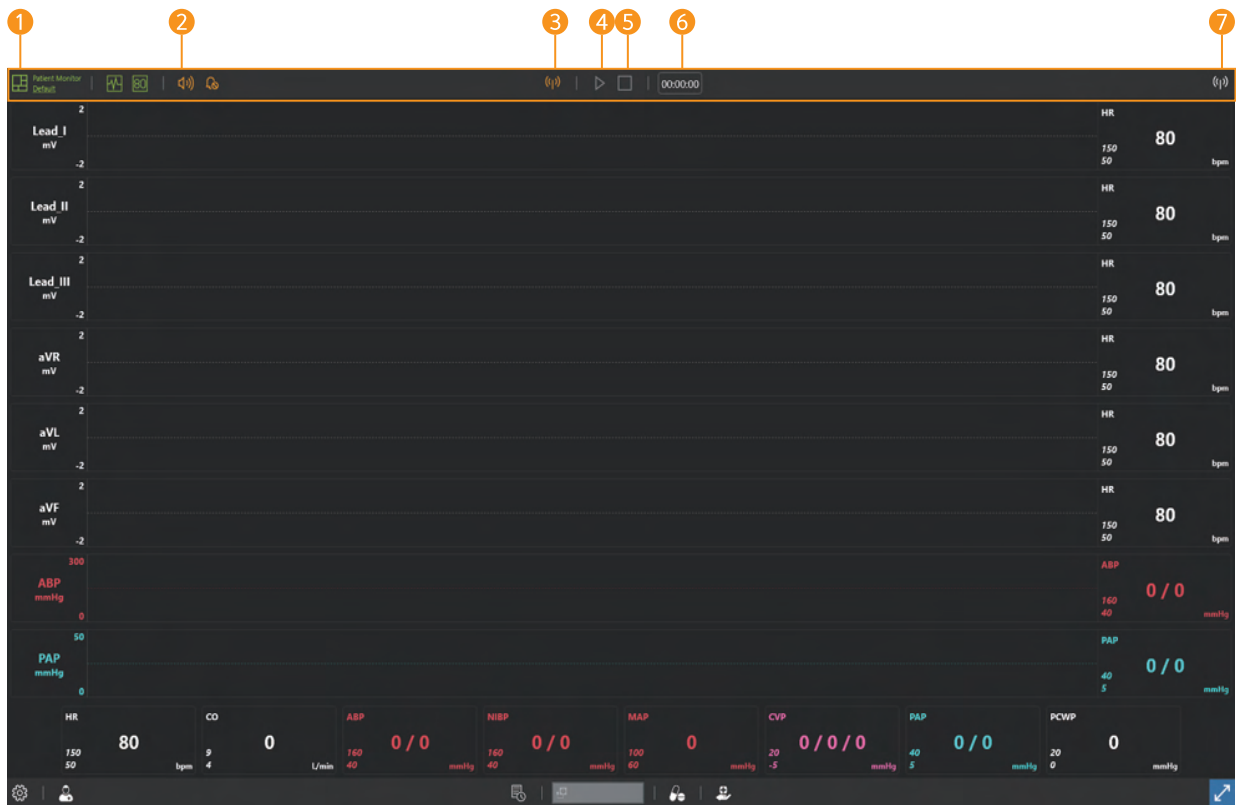

9-1. Patient monitor



1 Top menu 2 Bottom menu 3 Patient monitor







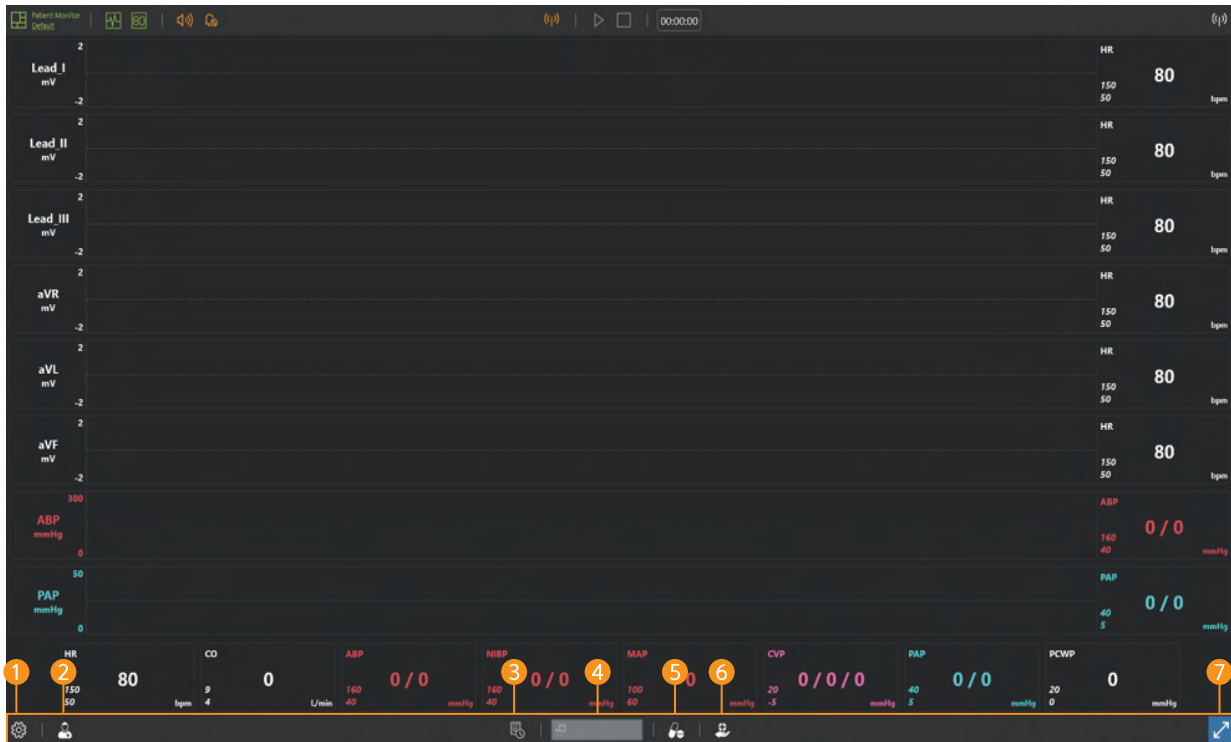

9-2. Top menu



- ① Patient monitor settings  : Change settings of the layout of patient monitor, the audio and NIBP.
- ② Mute   : Turn the sound ON/OFF.
- ③ Wi-Fi settings  : Connect with Facilitator.
- ④ Start training   : Displays the start and stop status of the training.
- ⑤ End training  : Displays the status of the end of training.
- ⑥ Training time  : Display the training time.
- ⑦ Wi-Fi connection status : Display the connection status with the Facilitator.

9-3. Bottom menu



- 1 **Settings**  : You can check the preferences and S/W information.
- 2 **Patient records**  : You can check the patient profile, patient history and diagnostic result.
- 3 **Patient status records**  : You can record or print the current patient status.
- 4 **NIBP**  0 % : You can start measuring NIBP.
- 5 **Medications**  : You can choose and administer the medications needed for the training.
- 6 **Treatments**  : You can train defibrillation, pacing, oxygen therapy.
- 7 **Full-screen mode**   : You can switch to full screen mode.

9-4. Patient monitor settings

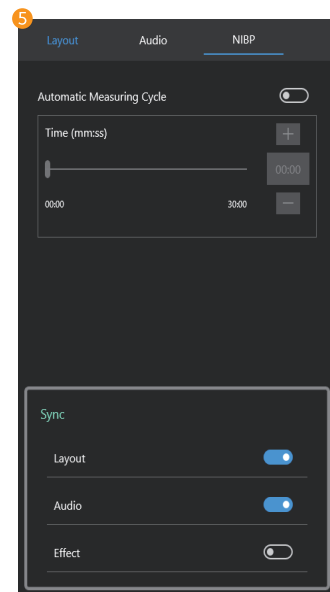
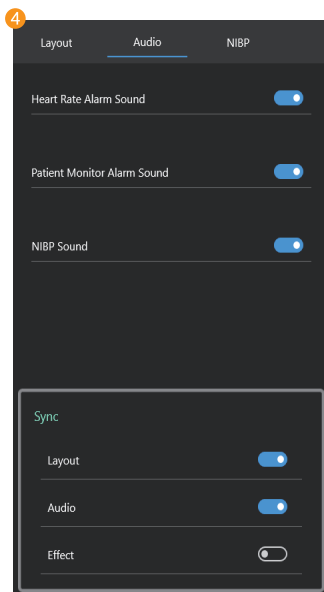
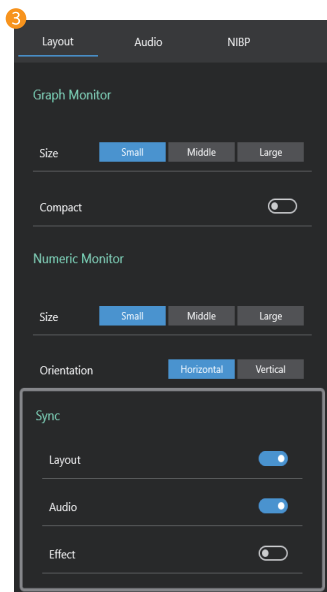
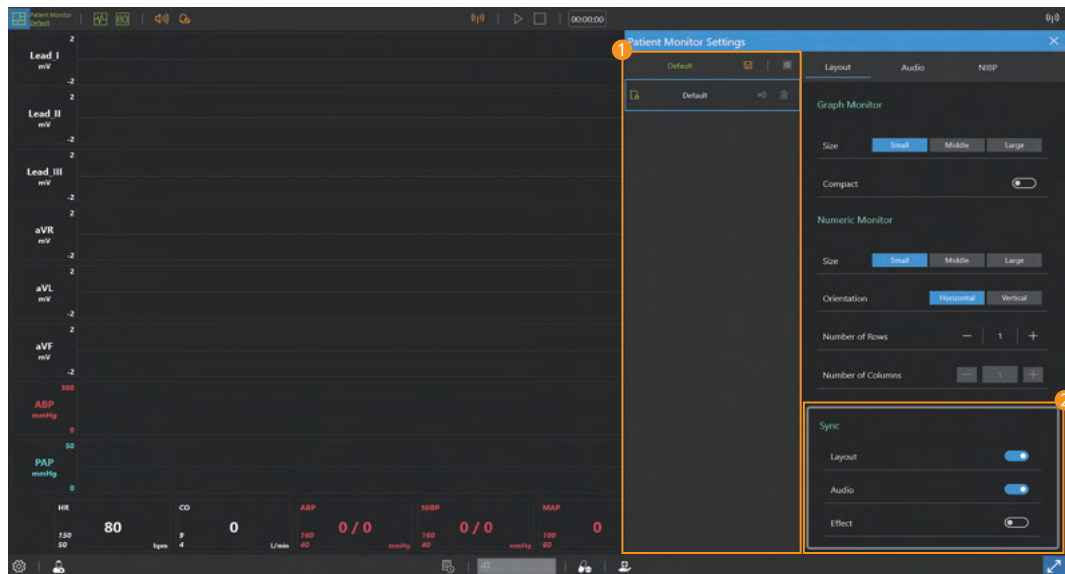

- 1 Select the patient monitor
 - Select or create a saved patient monitor.
- 2 Synchronize
 - Select the items which will be synchronized with Facilitator application.
- 3 Patient monitor layout settings
 - You can set the layout of the graph monitor and numeric monitor.
- 4 Audio settings
 - You can set the heart rate alarm, patient monitor alarm, and NIBP sound.
- 5 NIBP settings
 - You can set the NIBP auto cycling.

9-5. Patient monitor (Graph monitor)

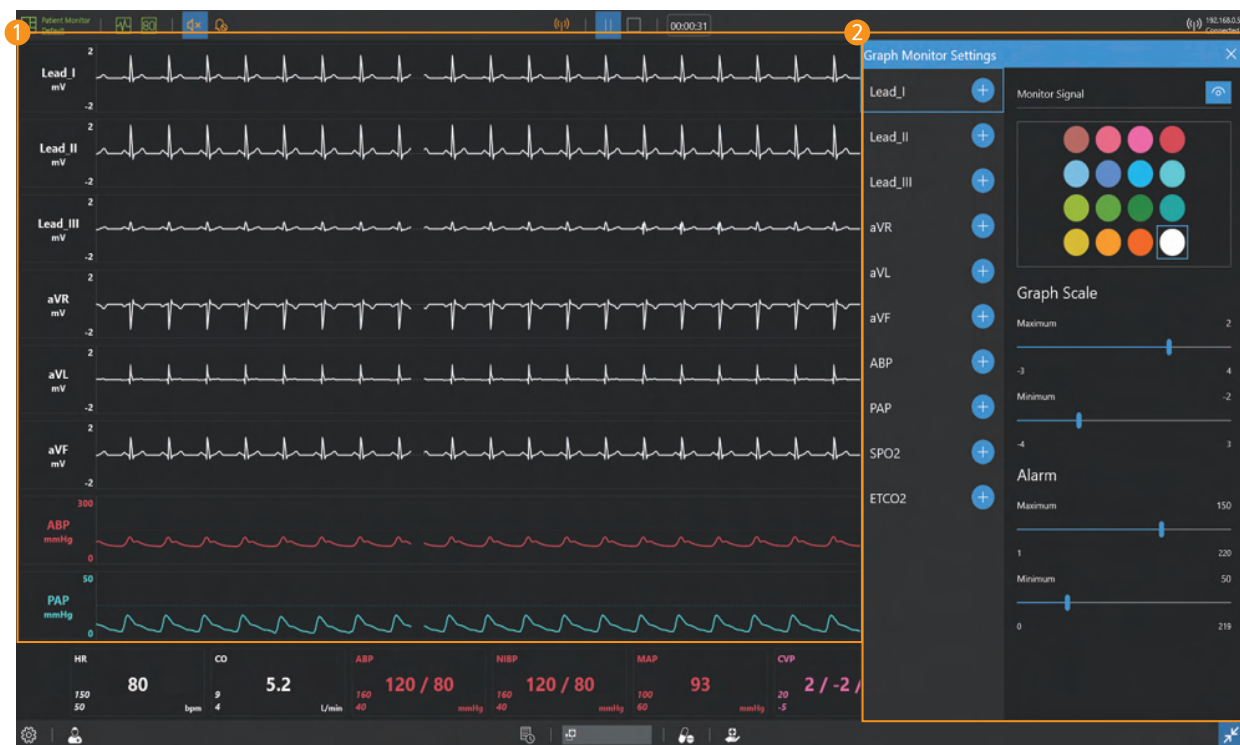

1 Graph monitor

- Display ECG, ABP, PAP, ETCO2 waveform.

2 Graph monitor settings

- You can add or delete waveforms to the graph monitor.
- You can change the color of the waveform.
- You can display or block the signal of the waveform.
- You can adjust the graph scale.
- You can set the alarm.

9-6. Patient monitor (Numeric monitor)



- 1 Numeric monitor
 - Display numeric values such as HR, CO, ABP.
- 2 Numeric monitor settings
 - You can add or delete patient parameters in the numeric monitor.
 - You can change the color of the patient parameters.
 - You can show or hide patient parameters.
 - You can set the alarm.

9-7. Patient records

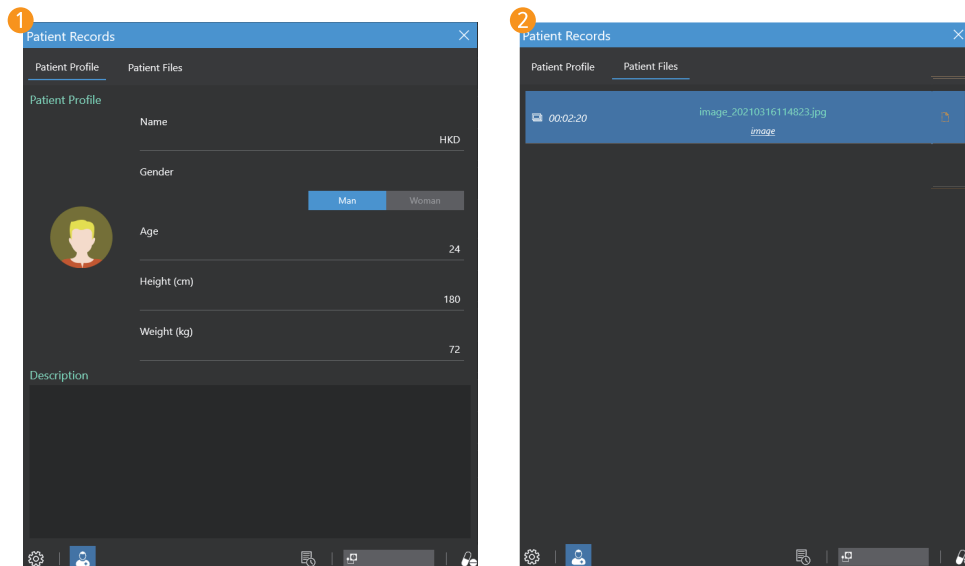

- 1 Patient profile
 - You can check the current patient profile.
- 2 Patient files
 - Patient files sent from Facilitator are saved.
 - Click the **Open file button** to view the patient file.

9-8. NIBP

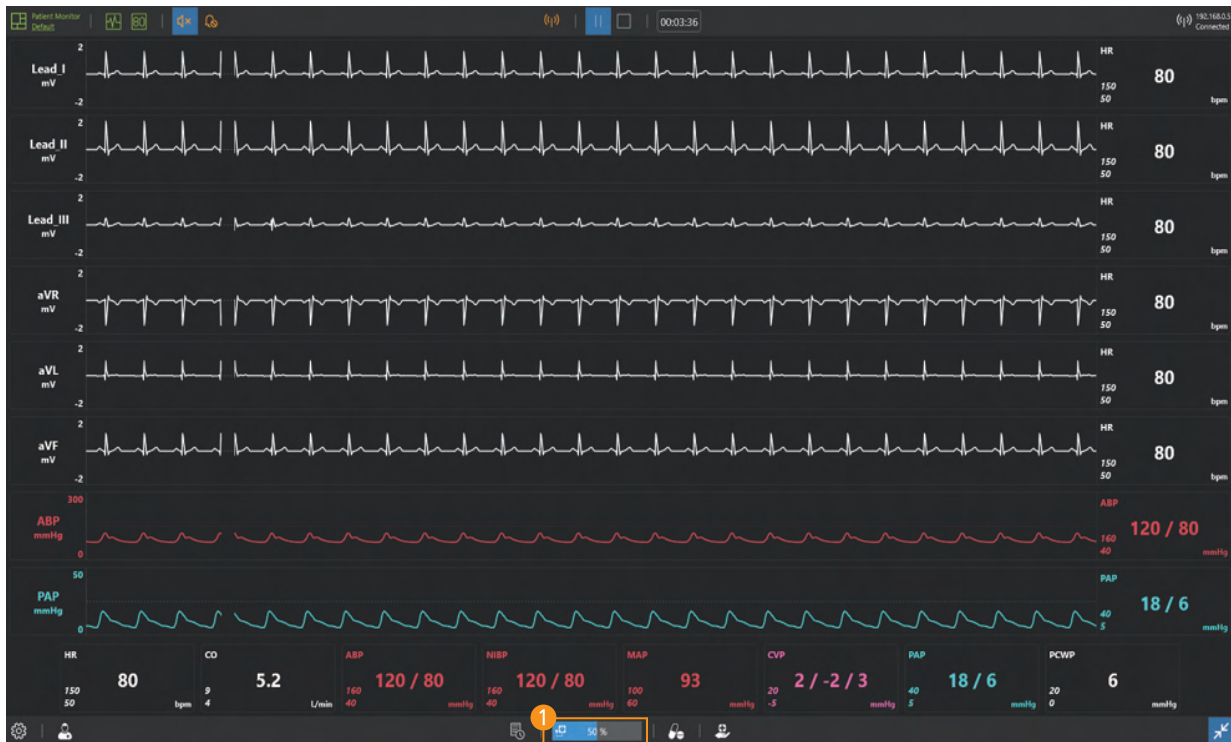

1 Measure NIBP

- Click the mouse to start the NIBP measurement.
- NIBP is automatically measured when the NIBP auto cycling is set.

9-9. Medications

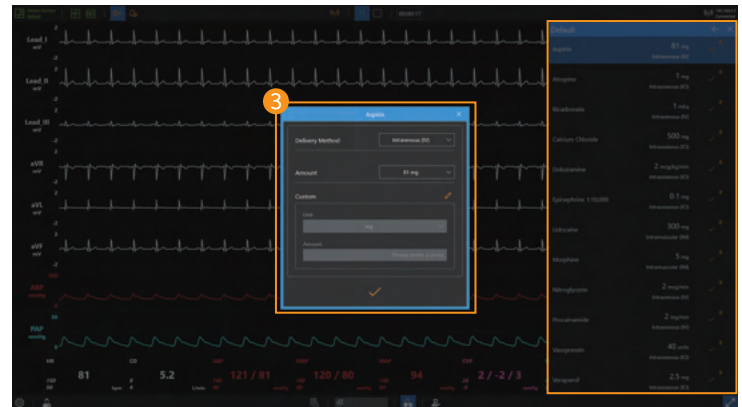
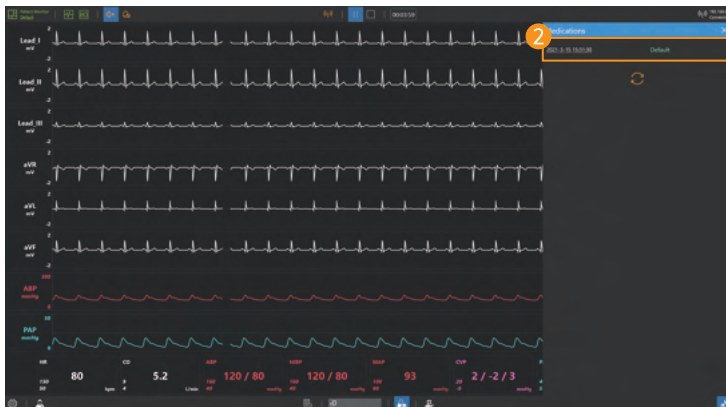
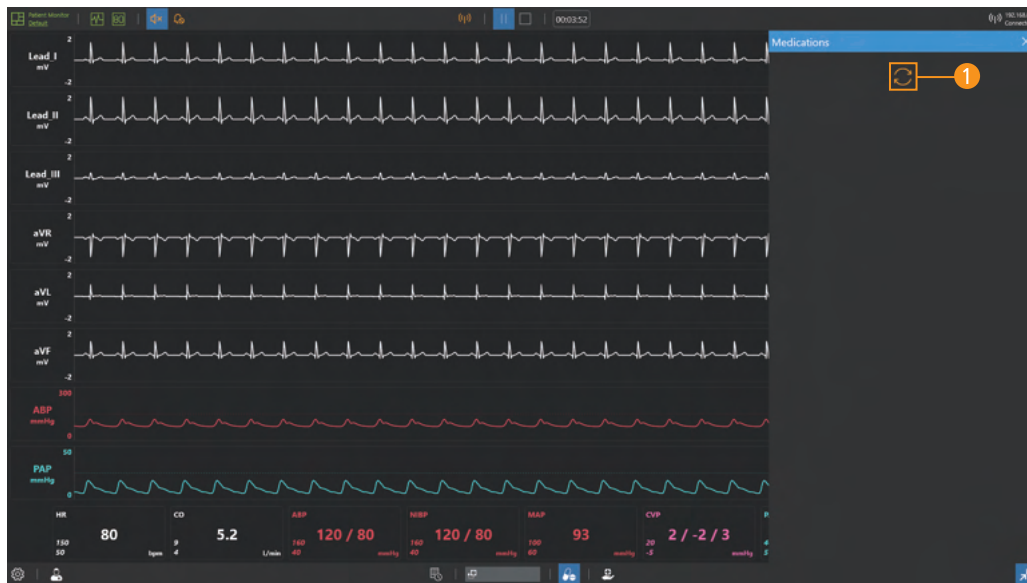

- 1 Bring medications
 - Click the **Import medication button** to import medication stored in the Facilitator.
- 2 Select medication
 - You can choose the medication you need for your training from the medication list.
- 3 Medication administration
 - You can choose the type of medication and set the dosage and medication method.

9–10. Defibrillator

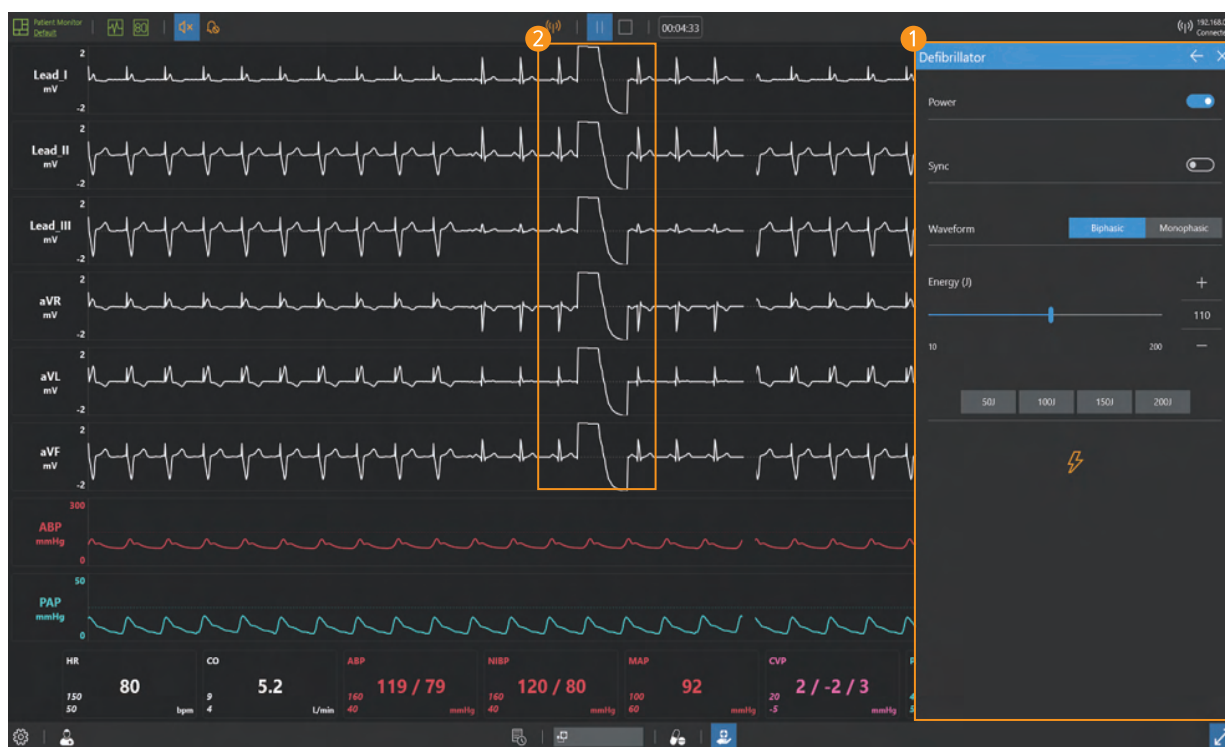

1 Defibrillator

- You can train synchronous and asynchronous defibrillation.
- You can select the type and energy of the defibrillation waveform.

2 Defibrillation waveform

- Defibrillation waveforms are displayed on the ECG graph during defibrillation.

9–11. Pacer

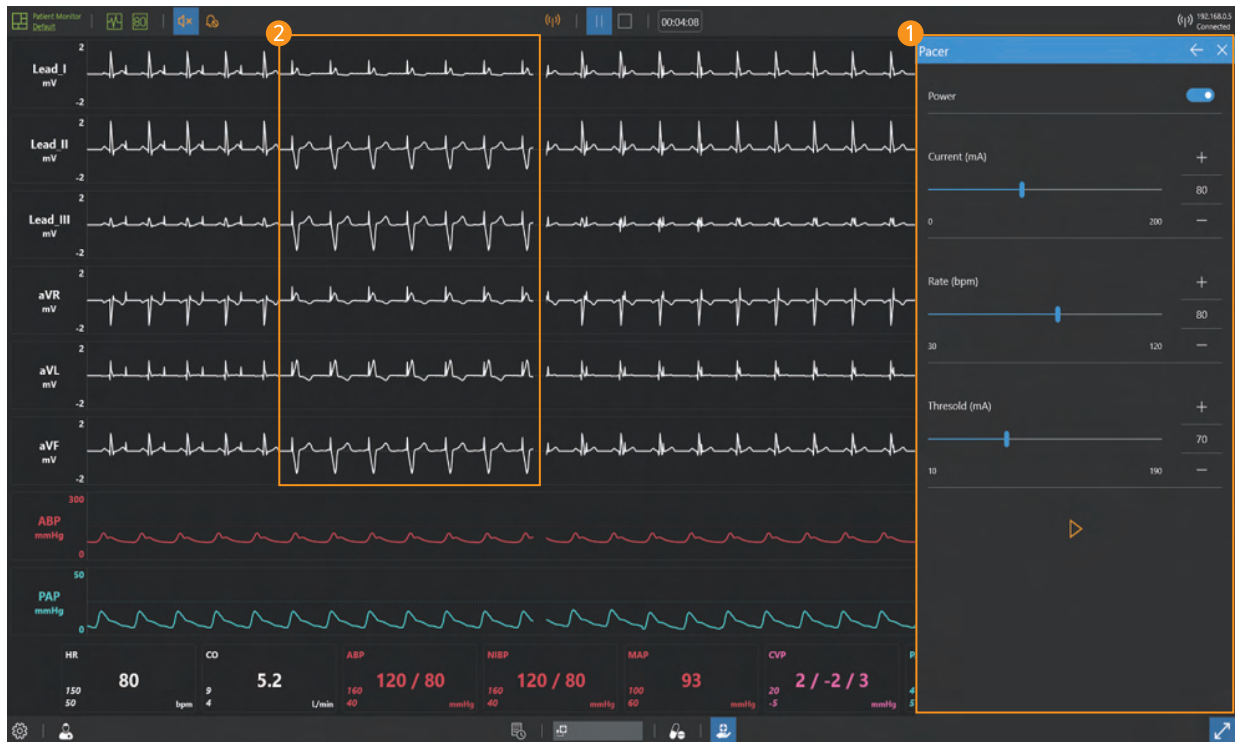

- 1 Pacer
 - You can set pacing current and rate.
 - You can set the patient threshold current.
- 2 Capture beats
 - When pacing current is applied, capture beats are displayed on ECG graph.

9–12. Oxygen therapy

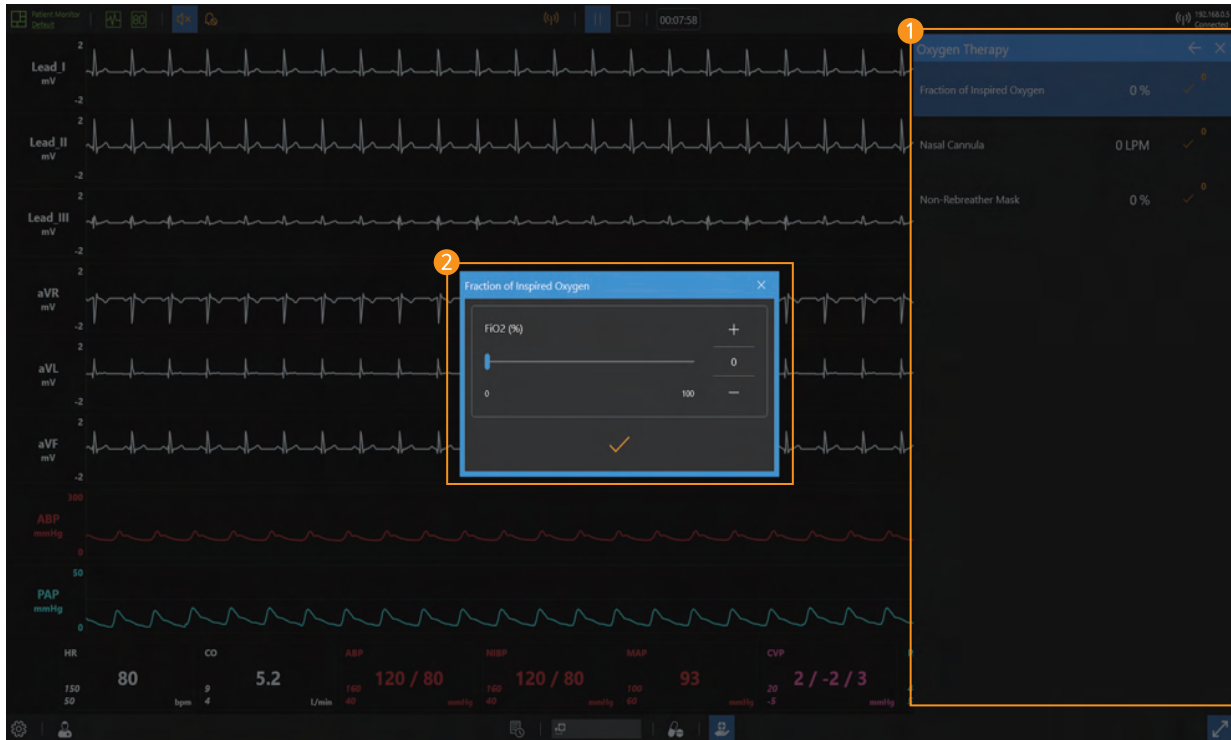

- 1 Select oxygen therapy
 - You can choose the oxygen therapy that such as fraction of inspired oxygen and nasal cannula.
- 2 Set the oxygen therapy
 - You can set appropriate FiO2 and flow rate for the patient treatment.

9–13. Patient status records

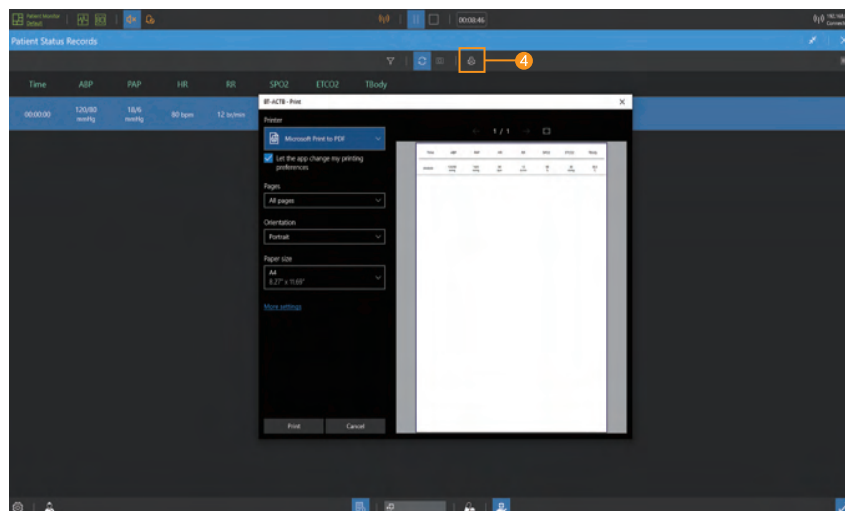
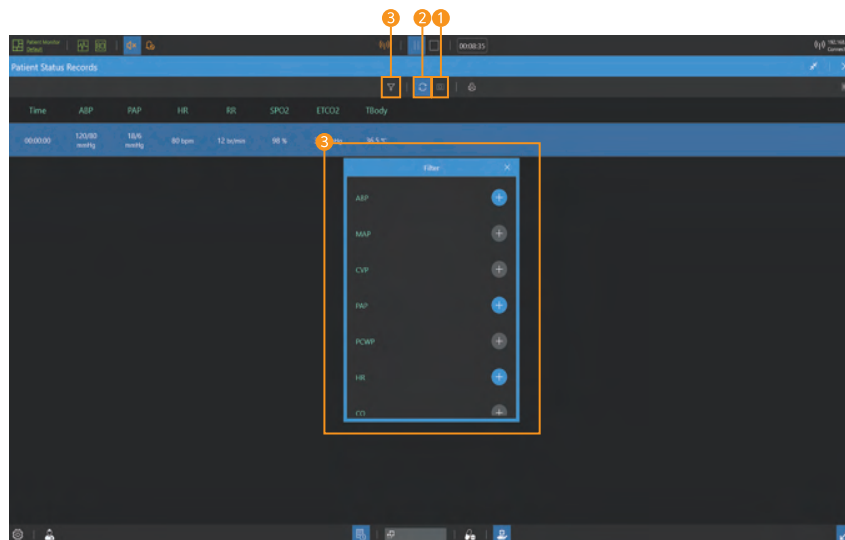

- ① Patient status records
 - Click the **Capture button** to record the current patient status.
- ② Auto record
 - Automatically recorded when patient status changes.
- ③ Set filters
 - Use the filter to add or delete the currently recorded patient status parameters.
- ④ Printing the patient status records
 - You can print the patient status record by clicking the **Print button**.

ALS Simulator

BT-ACTB-LT

A-313, Samsung Techno-valley, 140, Tongil-ro, Deogyang-gu, Goyang-si,
Gyeonggi-do, 10594, Republic of Korea

T : +82-2-2038-2903

F : +82-2-2038-2904

www.btinc.co.kr / bt@btinc.co.kr

